Apartment in Lija

Lija, Central

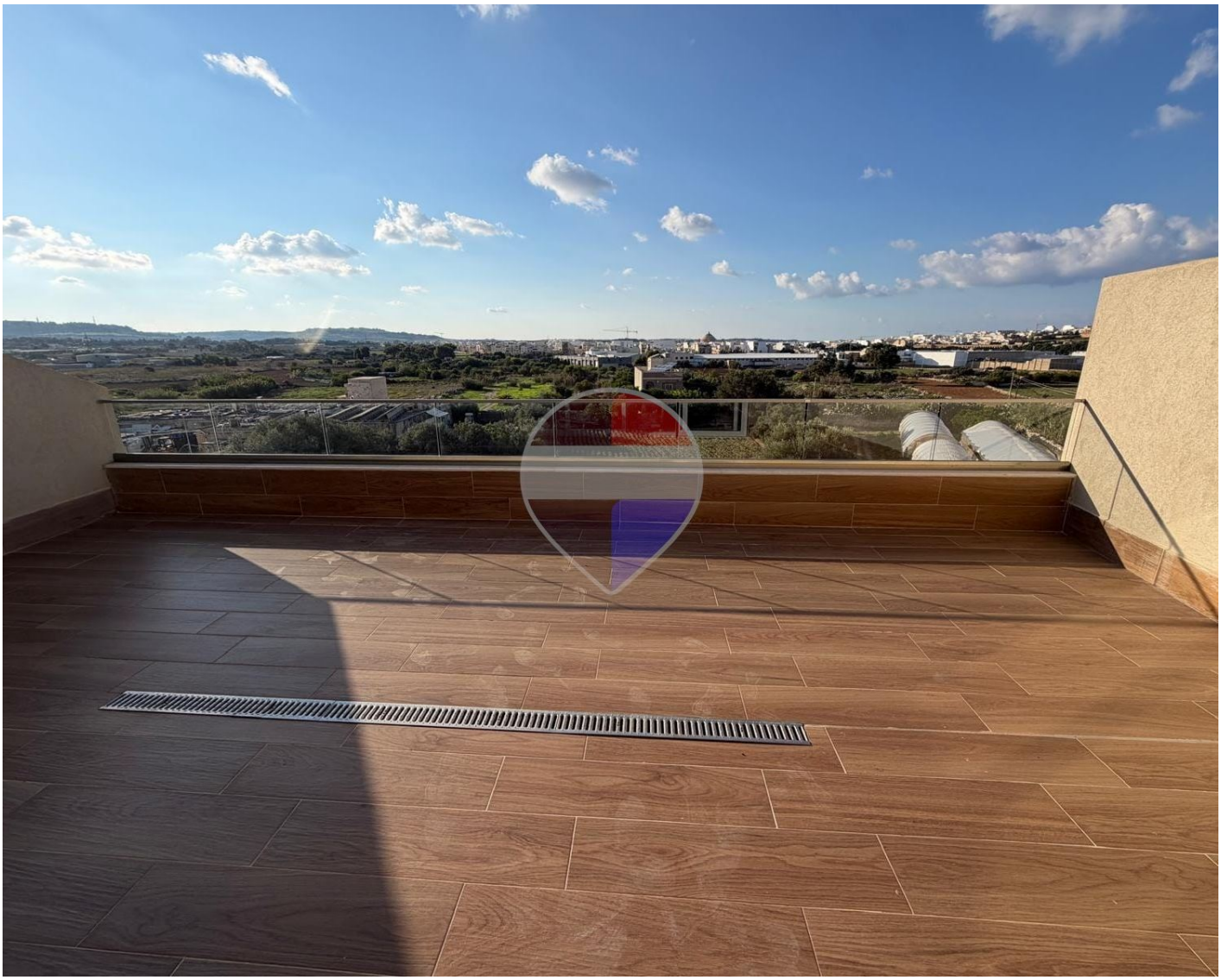

€3,000

Reference No: 240511009-1012

Total Rooms: **6**

Floor Area (m??) : **0**

Bathrooms: **2**

Bedrooms: **3**

Apartment - For Rent - Lija

LIJA - A stunning three-bedroom penthouse filled with natural light, located on a tranquil street near the countryside. This exceptional property features a spacious living room that opens onto a very large front terrace with breath-taking open views. It also includes a generous kitchen and dining room, both leading to the same expansive front terrace, perfect for entertaining. The penthouse offers three kingsize bedrooms, one with an ensuite bathroom, a guest bathroom. Fully air-conditioned throughout, this home combines comfort, style, and panoramic views.

Features

- Lift
- Ceramic Floor
- Soffit Ceilings
- Skirting
- Double Glazed
- Kitchen/Dinette
- En Suite
- A/C
- Passenger Lift
- Terrace

Rooms

- Kitchen/Living/Dining : 0 x 0 m (0 m2)
- Double Bedroom : 0 x 0 m (0 m2)
- Double Bedroom : 0 x 0 m (0 m2)
- Double Bedroom : 0 x 0 m (0 m2)
- Bathroom : 0 x 0 m (0 m2)
- Shower Ensuite : 0 x 0 m (0 m2)

Gallery

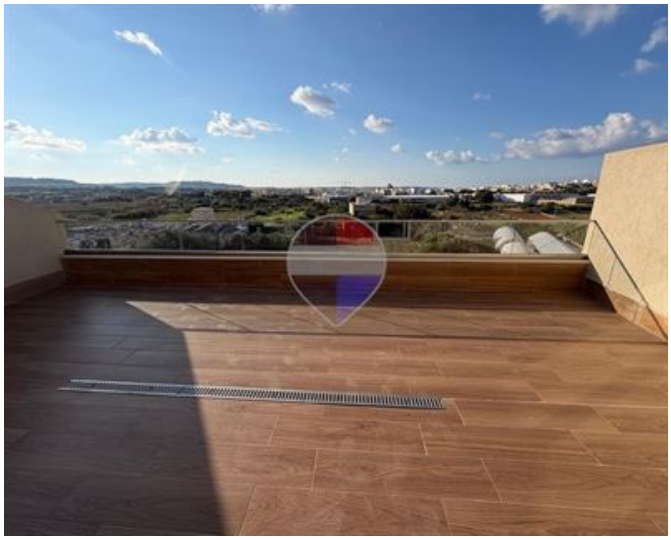

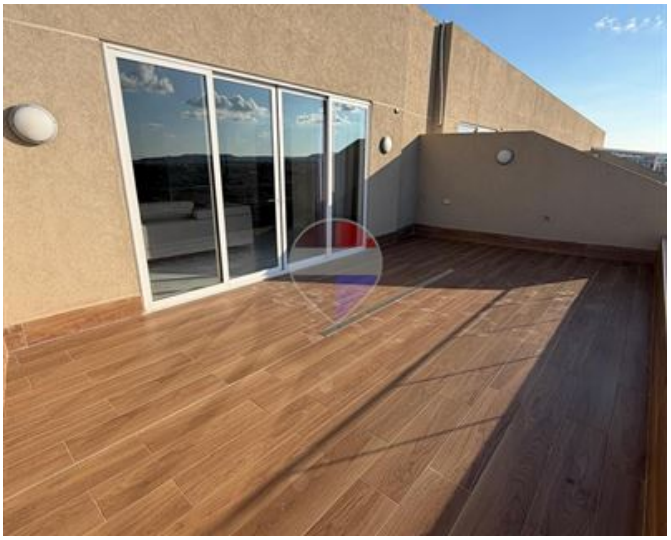











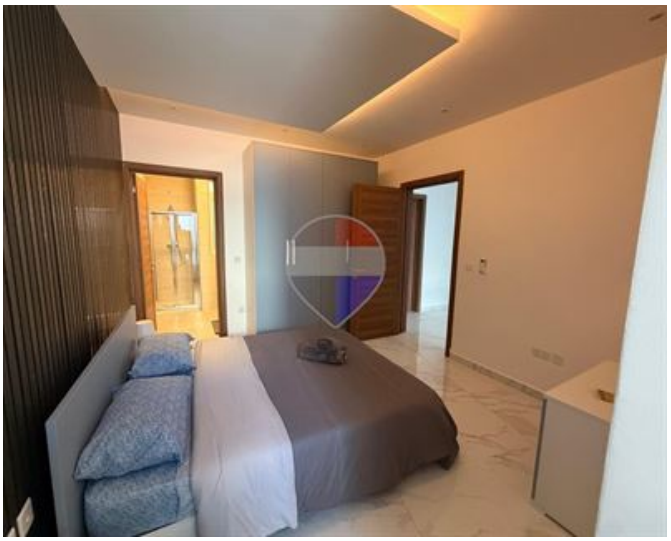









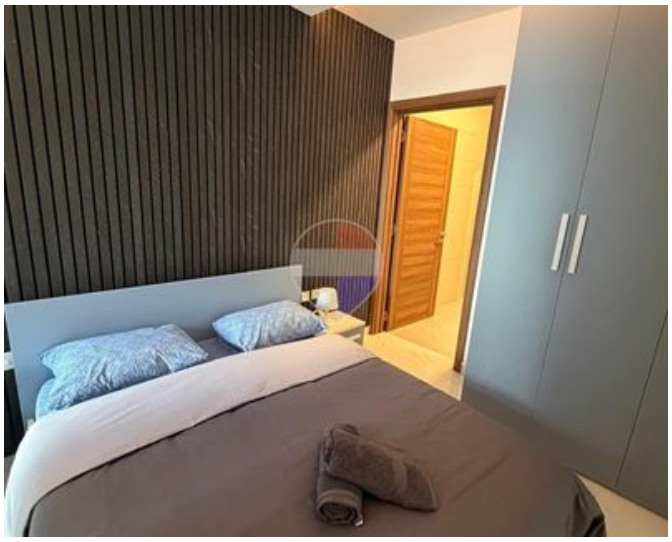





Marina Vella Rapa
REMAX Elite - Sliema

M: 79735135
E: mvellarapa@remax.com.mt
T: 21344024

REMAX Elite - Sliema
241,Tower Road, Sliema, Malta