Apartment in Swatar

Swatar, Sliema and St Julians Surroundings



€1,850

Reference No: 240511009-1011

Total Rooms: **6**

Floor Area (m??) : **0**

Bathrooms: **2**

Bedrooms: **3**

Apartment - For Rent - Swatar

Swatar- modern and bright 3-bedroom apartment. Comprising an open-plan kitchen, dining, and living area leading onto a balcony, 3 bedrooms and a main bathroom. The master bedroom includes an ensuite bathroom. This apartment is fully equiped and would make a lovely home The property is situated close to the University of Malta and Mater Dei Hospital as well as close to all amenities, bus stop and shops.

Features

- Lift
- Ceramic Floor
- Soffit Ceilings
- Skirting
- Double Glazed
- Kitchen/Dinette
- En Suite
- A/C
- Passenger Lift
- Balcony

Rooms

- Kitchen/Living/Dining : 0 x 0 m (0 m2)
- Double Bedroom : 0 x 0 m (0 m2)
- Double Bedroom : 0 x 0 m (0 m2)
- Double Bedroom : 0 x 0 m (0 m2)
- Bathroom : 0 x 0 m (0 m2)
- Shower Ensuite : 0 x 0 m (0 m2)

Gallery





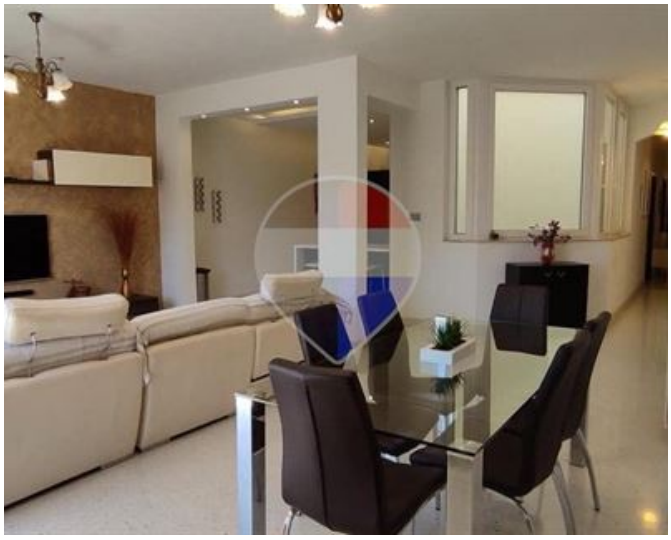



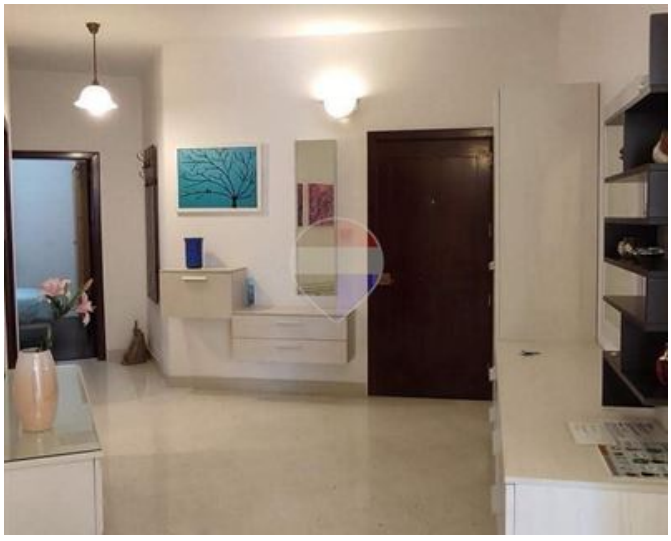







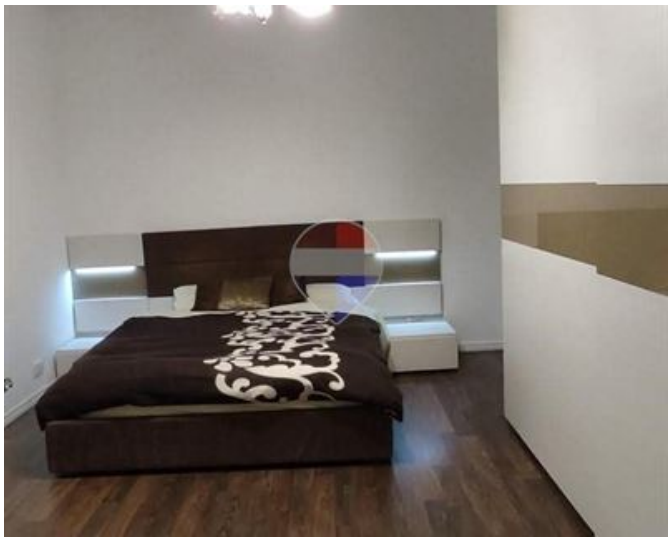



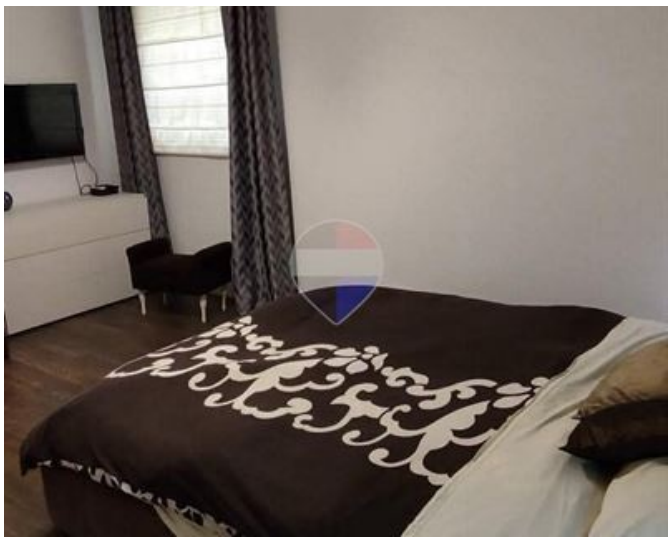

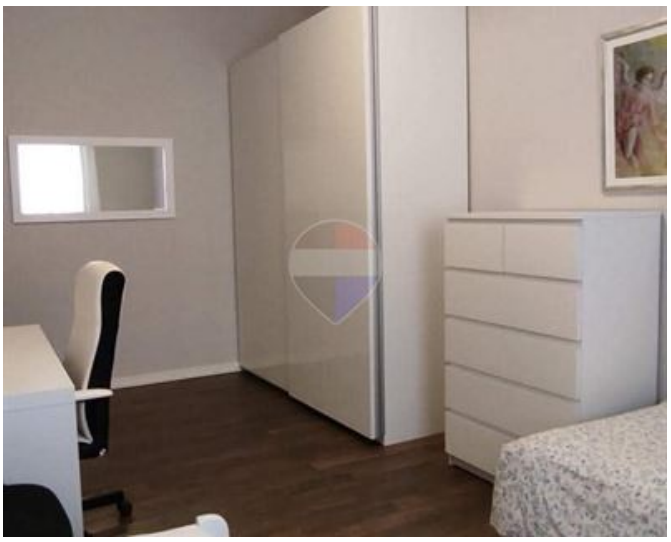









Marina Vella Rapa
REMAX Elite - Sliema

M: 79735135
E: mvellarapa@remax.com.mt
T: 21344024

REMAX Elite - Sliema
241,Tower Road, Sliema, Malta