Apartment in Naxxar

Naxxar, Central



€1,700

Reference No: 240511009-1002

Total Rooms: **7**

Floor Area (m²) : **0**

Bathrooms: **2**

Bedrooms: **3**

Apartment - For Rent - Naxxar

Naxxar – beautiful 3 bedroom apartment set in a block of only four units and is situated close to all amenities and within walking distance from the Naxxar Squar. Layout is in the form of a spacious open plan fully fitted kitchen/sitting/dining area, two double bedrooms, single bedroom, en-suite shower, guest bathroom and a laundry room . The living area leads onto a large front balcony , offering views of Naxxar ideal for entertaining. Property enjoys an abundance of natural light with another terrace on the backside, is being offered fully equipped including a LED TV, air-conditioning throughout and washing facilities.

Features

- Lift
- Ceramic Floor
- Soffit Ceilings
- Skirting
- Double Glazed
- Kitchen/Dinette
- En Suite
- A/C
- Passenger Lift
- Balcony

Rooms

- Kitchen/Living/Dining : 0 x 0 m (0 m2)
- Double Bedroom : 0 x 0 m (0 m2)
- Double Bedroom : 0 x 0 m (0 m2)
- Single Bedroom : 0 x 0 m (0 m2)
- Bathroom : 0 x 0 m (0 m2)
- Shower Ensuite : 0 x 0 m (0 m2)
- Laundry : 0 x 0 m (0 m2)

Gallery











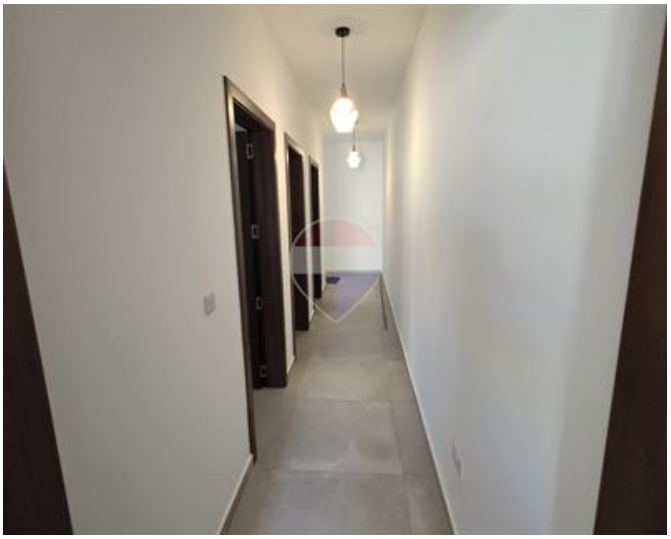







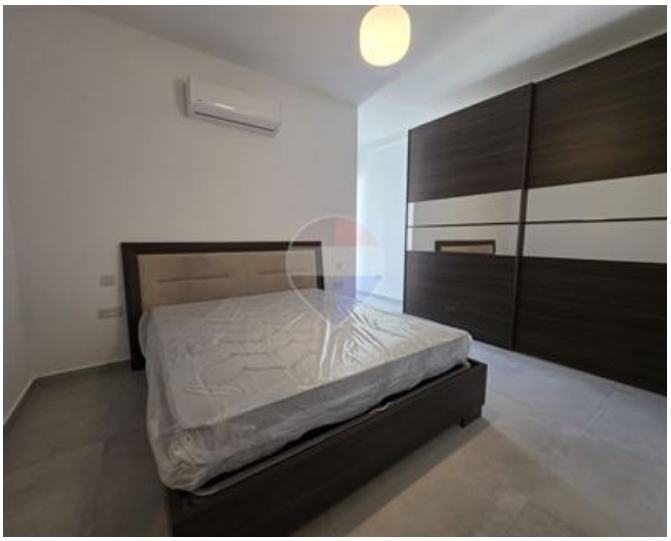









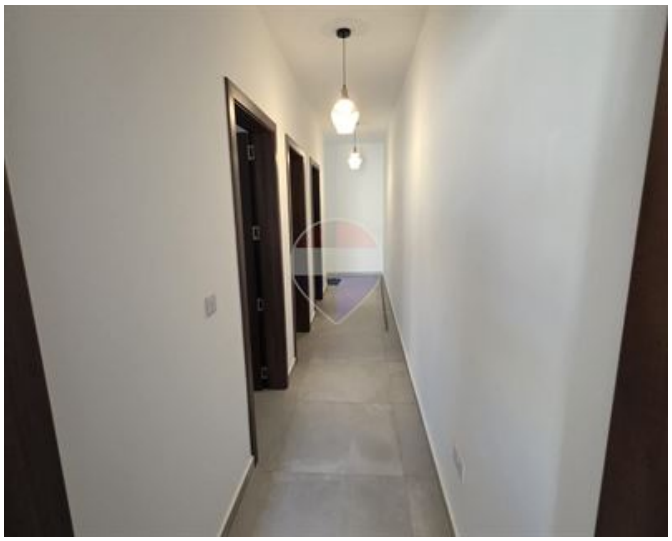

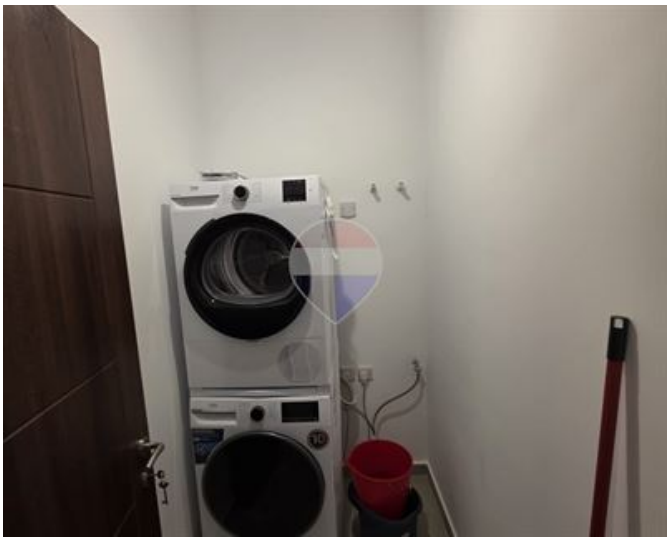



Marina Vella Rapa
REMAX Elite - Sliema

M: 79735135
E: mvellarapa@remax.com.mt
T: 21344024

REMAX Elite - Sliema
241,Tower Road, Sliema, Malta