Apartment in Valletta

Valletta, Valletta

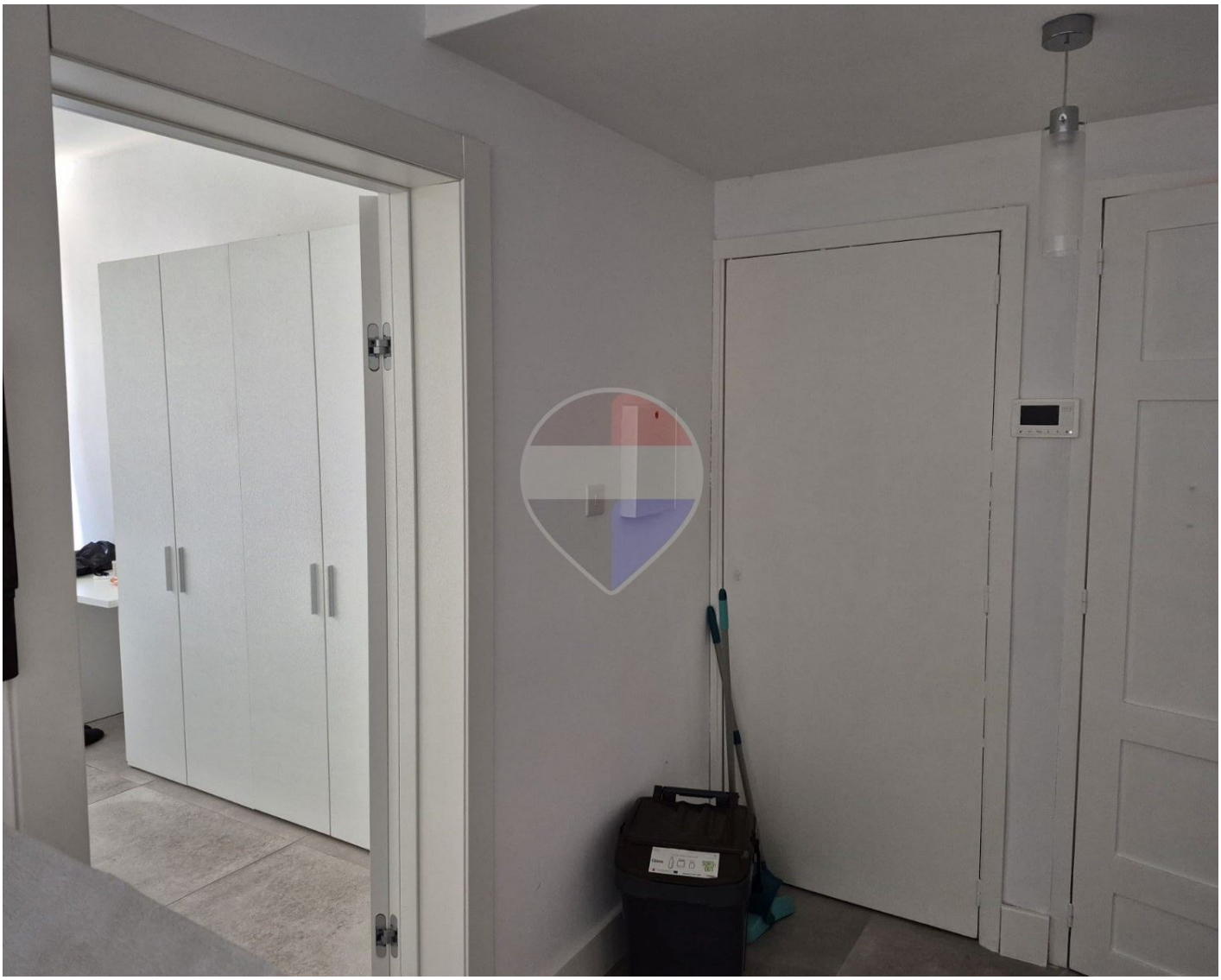

€2,000

Reference No: 240511004-273

Total Rooms: **5**

Floor Area (m²) : **0**

Bathrooms: **2**

Bedrooms: **2**

Apartment - For Rent - Valletta

Valletta - A beautifully refurbished 2-bedroom apartment situated in a newly refurbished building in a highly sought-after location in the capital city. The property comprises a bright and spacious open-plan kitchen, living and dining area, two bedrooms, a main bathroom and a main bedroom with en-suite. Full of character, the apartment also features traditional Maltese balconies, adding a charming touch to this modern home. Ideally located close to a wide range of amenities, shops, cafés, restaurants and all that the capital city has to offer, making it an excellent choice for comfortable city living.

Features

- Lift
- Ceramic Floor
- Soffit Ceilings
- Skirting
- Double Glazed
- Kitchen/Dinette
- En Suite
- A/C
- Passenger Lift
- Balcony

Rooms

- Kitchen/Living/Dining : 0 x 0 m (0 m2)
- Double Bedroom : 0 x 0 m (0 m2)
- Double Bedroom : 0 x 0 m (0 m2)
- Bathroom : 0 x 0 m (0 m2)
- Shower Ensuite : 0 x 0 m (0 m2)

Gallery

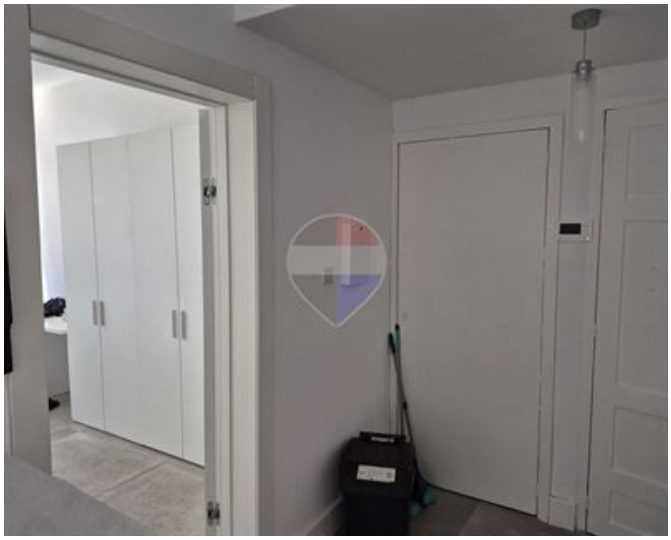





Luana Borg
REMAX Elite - Sliema

M: 79212068
E: luanab@remax.com.mt
T: 21344204

REMAX Elite - Sliema
241,Tower Road, Sliema, Malta