Terraced House in Naxxar

Naxxar, Central



€2,200

Reference No: 240511004-271

Total Rooms: **6**

Floor Area (m??) : **0**

Bathrooms: **2**

Bedrooms: **3**

Terraced House - For Rent - Naxxar

Naxxar - A charming 3-bedroom terraced house full of traditional Maltese character, situated in a lovely village setting. The property is spread over two floors and features a spacious kitchen and dining area, a separate living room, guest bathroom and a private yard on the ground floor. Upstairs, the property comprises three bedrooms and two bathrooms, together with access to the roof, offering further outdoor space and potential. The property also includes a large 6-car garage, making it an excellent choice for a family seeking a spacious home with plenty of parking, storage and traditional Maltese charm.

Features

- Kitchen/Dinette
- En Suite
- Soffit Ceilings
- Skirting
- Roof Terrace
- Ceramic Floor
- Entrance Hall
- A/C
- Balcony

Rooms

- Kitchen/Living/Dining : 0 x 0 m (0 m2)
- Double Bedroom : 0 x 0 m (0 m2)
- Double Bedroom : 0 x 0 m (0 m2)
- Double Bedroom : 0 x 0 m (0 m2)
- Bathroom : 0 x 0 m (0 m2)
- Shower Ensuite : 0 x 0 m (0 m2)

Gallery



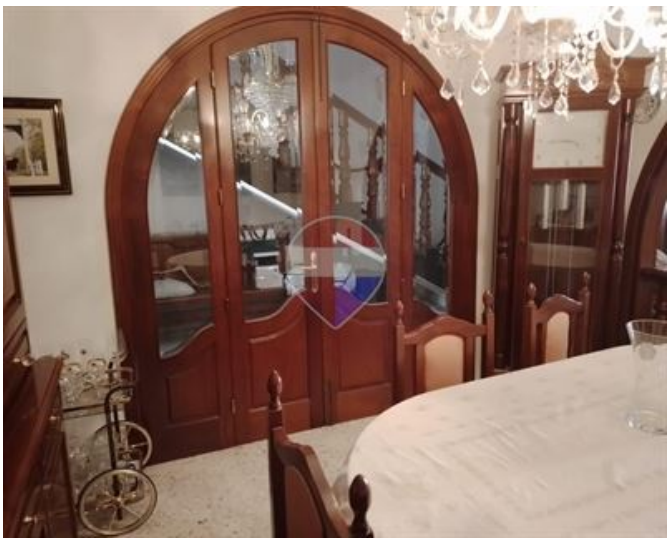









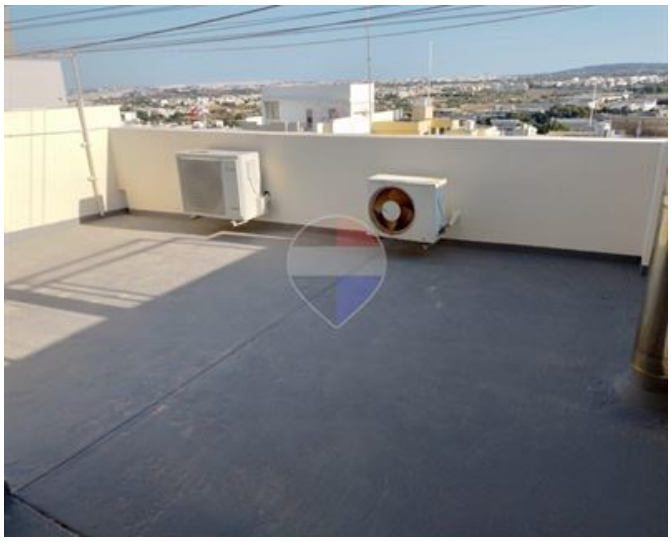



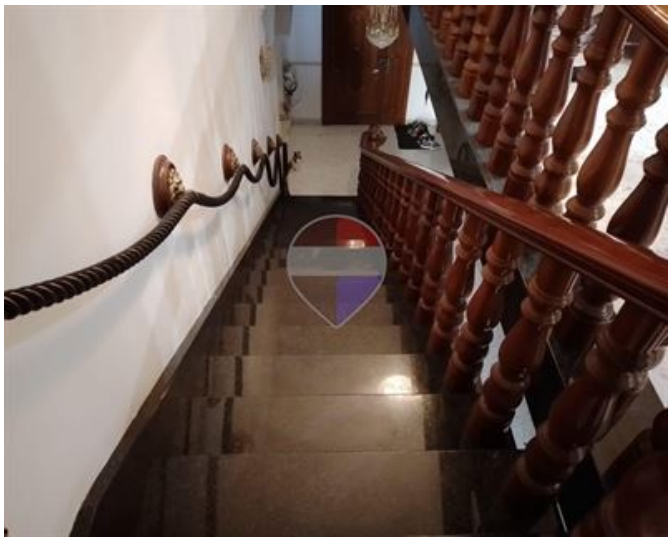





Luana Borg
REMAX Elite - Sliema

M: 79212068
E: luanab@remax.com.mt
T: 21344204

REMAX Elite - Sliema
241,Tower Road, Sliema, Malta