Apartment in Rabat

Rabat, North



€5,000

Reference No: 240511004-242

Total Rooms: **8**

Floor Area (m??) : **0**

Bathrooms: **3**

Bedrooms: **3**

Apartment - For Rent - Rabat

Rabat - This luxurious residence offers an exceptional standard of comfort, design, and lifestyle, featuring three spacious bedrooms, each with its own en-suite bathroom. The property boasts a bright open-plan layout with a fully fitted kitchen, breakfast bench, and the latest high-end appliances, seamlessly complemented by a comfortable sitting area. Large apertures flood the space with natural light while offering distant panoramic views, and all bedrooms enjoy their own private balconies. The apartment is fully air-conditioned throughout and equipped with double-glazed apertures and insect screens for added comfort. Additional features include a separate laundry room with a washing machine and tumble dryer, as well as an optional one-car lock-up garage within the block. Residents also benefit from access to an exclusive communal pool, while this prestigious development is ideally located close to a nearby hotel offering a range of premium amenities including a spa, gym, relaxation areas, and various dining options. An interconnecting one car lock up garage is included in the price.

Features

- Lift
- Ceramic Floor
- Entrance Hall
- A/C
- Wi-Fi
- Double Glazed
- Kitchen/Dinette
- En Suite
- Soffit Ceilings
- Skirting
- Service Lift
- Balcony

Rooms

- Kitchen/Living/Dining : 0 x 0 m (0 m2)
- Double Bedroom : 0 x 0 m (0 m2)
- Double Bedroom : 0 x 0 m (0 m2)
- Double Bedroom : 0 x 0 m (0 m2)
- Shower Ensuite : 0 x 0 m (0 m2)
- Shower Ensuite : 0 x 0 m (0 m2)
- Shower Ensuite : 0 x 0 m (0 m2)

- Laundry : 0 x 0 m (0 m2)

Gallery







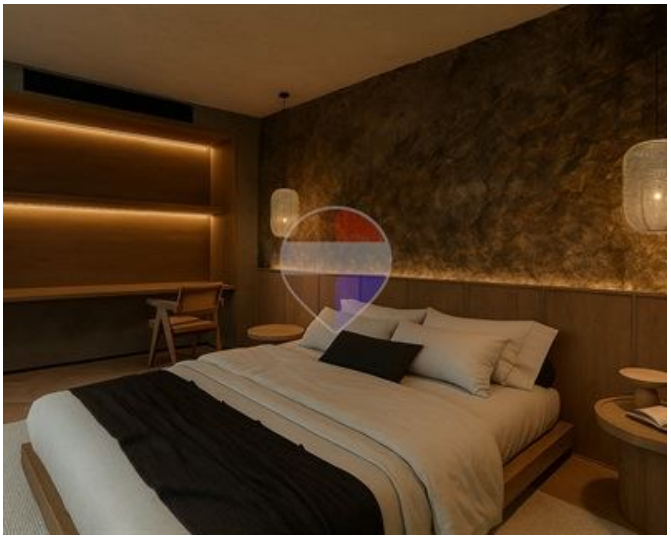



Luana Borg
REMAX Elite - Sliema

M: 79212068
E: luanab@remax.com.mt
T: 21344204

REMAX Elite - Sliema
241,Tower Road, Sliema, Malta