Apartment in St Julian's

St Julian's, Sliema and St Julians Surroundings



€2,700

Reference No: 240511004-232

Total Rooms: **3**

Floor Area (m??) : **0**

Bathrooms: **1**

Bedrooms: **1**

Apartment - For Rent - St Julian's

St Julians - Located within a prestigious and highly sought-after complex, this fresh and modern apartment enjoys a spacious terrace overlooking the marina, offering beautiful open views and an exceptional outdoor living experience. The property features a large double bedroom, a generous bathroom, and a bright, contemporary interior finished to high standards throughout. The expansive terrace is perfect for entertaining or relaxing, complete with a private jacuzzi and sunbed area ideal for enjoying the sun in total comfort. A truly beautiful residence combining luxury, location, and lifestyle.

Features

- Lift
- Ceramic Floor
- A/C
- Double Glazed
- Kitchen/Dinette
- Soffit Ceilings
- Skirting
- Terrace

Rooms

- Kitchen/Living/Dining : 0 x 0 m (0 m2)
- Double Bedroom : 0 x 0 m (0 m2)
- Bathroom : 0 x 0 m (0 m2)

Gallery







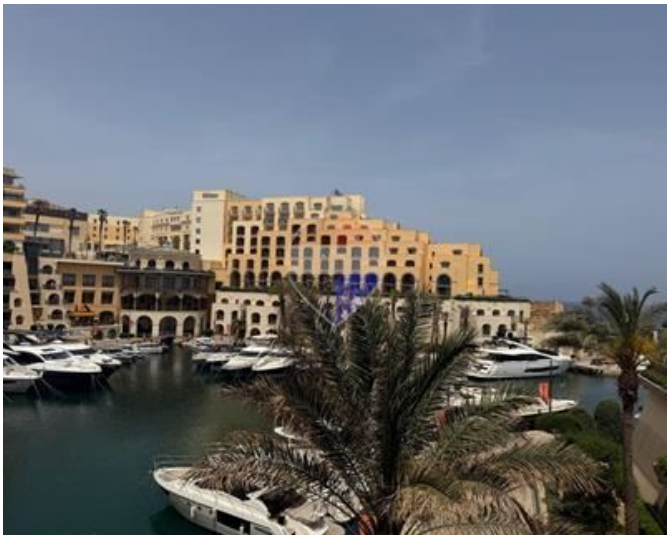













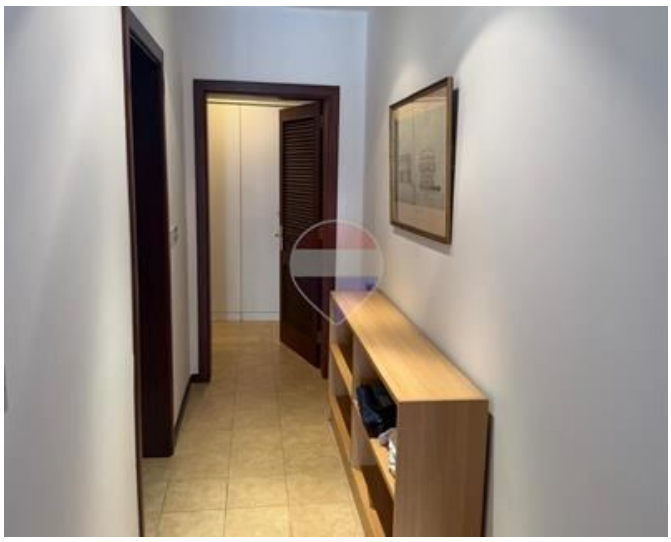















Luana Borg
REMAX Elite - Sliema

M: 79212068
E: luanab@remax.com.mt
T: 21344204

REMAX Elite - Sliema
241,Tower Road, Sliema, Malta