Apartment in Msida

Msida, Sliema and St Julians Surroundings



€3,750

Reference No: 240511004-2

Total Rooms: **7**

Floor Area (m??) : **0**

Bathrooms: **2**

Bedrooms: **4**

Apartment - For Rent - Msida

MSIDA: Larger than usual and highly furnished bright APARTMENT with spectacular views of the Marina. Accommodation consists of kitchen/living/dining leading onto a balcony overlooking the Marina, 3 double bedrooms, en-suite walk-in shower, main bathroom with bathtub and possibility of a 4th bedroom. This property is situated on the 5th floor served by a lift a car space is included in the price with an option of a lock up garage at an additional cost. MUST BE SEEN

Features

- Lift
- En Suite
- Parquet Floor
- Soffit Ceilings
- A/C
- Wi-Fi
- Service Lift
- Balcony
- Kitchen/Dinette
- Entrance Hall
- Electricity Utility
- Gypsum Plastering
- Skirting
- Passenger Lift
- Double Glazed
- Alarm System

Rooms

- Kitchen/Living/Dining : 0 x 0 m (0 m2)
- Double Bedroom : 0 x 0 m (0 m2)
- Double Bedroom : 0 x 0 m (0 m2)
- Double Bedroom : 0 x 0 m (0 m2)
- Single Bedroom : 0 x 0 m (0 m2)
- Shower Ensuite : 0 x 0 m (0 m2)
- Bathroom : 0 x 0 m (0 m2)

Gallery

















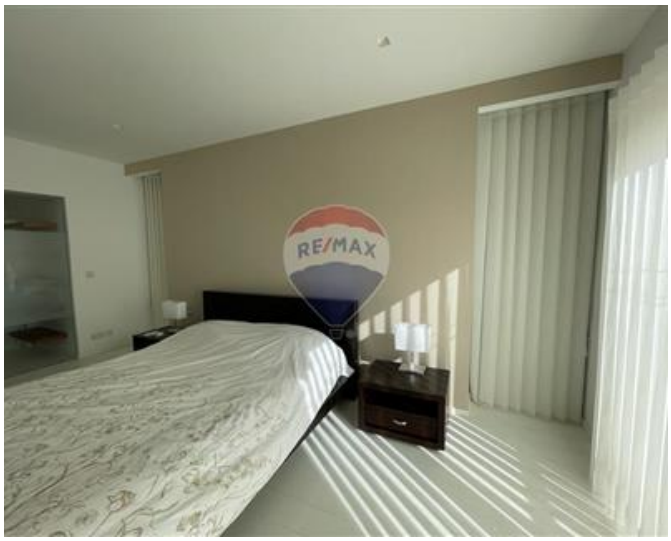







Luana Borg
REMAX Elite - Sliema

M: 79212068
E: luanab@remax.com.mt
T: 21344204

REMAX Elite - Sliema
241,Tower Road, Sliema, Malta