Apartment in Sliema

Image not found or type u

Sliema, Sliema and St Julians Surroundings

€6,000

Reference No: 240511004-139

Total Rooms: **10**

Floor Area (m²) : **0**

Bathrooms: **4**

Bedrooms: **3**

Apartment - For Rent - Sliema

Sliema - Experience luxurious living in this high-end apartment located in a prestigious residence with breathtaking, unobstructed views over the beautiful city of Valletta. This spacious apartment features three elegantly appointed bedrooms, each with its own en-suite bathroom and underfloor heating, offering the ultimate in comfort. The open-plan layout seamlessly connects the fully equipped kitchen, dining, and living areas, opening onto a generous terrace perfect for enjoying the panoramic scenery. Residents enjoy exclusive perks including a gym membership with term contracts, discounted spa services, access to both indoor and outdoor pools, and the convenience of a 24/7 concierge. Additional features include a laundry room, guest bathroom, and optional private parking.

Features

- Lift
- Ceramic Floor
- Marble Floor
- A/C
- Double Glazed
- Balcony
- Kitchen/Dinette
- En Suite
- Soffit Ceilings
- Skirting
- Terrace

Rooms

- Kitchen/Living/Dining : 0 x 0 m (0 m2)
- Double Bedroom : 0 x 0 m (0 m2)
- Shower Ensuite : 0 x 0 m (0 m2)
- Double Bedroom : 0 x 0 m (0 m2)
- Shower Ensuite : 0 x 0 m (0 m2)
- Double Bedroom : 0 x 0 m (0 m2)
- Shower Ensuite : 0 x 0 m (0 m2)
- Guest Toilet : 0 x 0 m (0 m2)
- Laundry : 0 x 0 m (0 m2)

- ✓ Office / Study : 0 x 0 m (0 m2)

Gallery

RE/MAX

RE/MAX

RE/MAX

RE/MAX

RE/MAX

RE/MAX

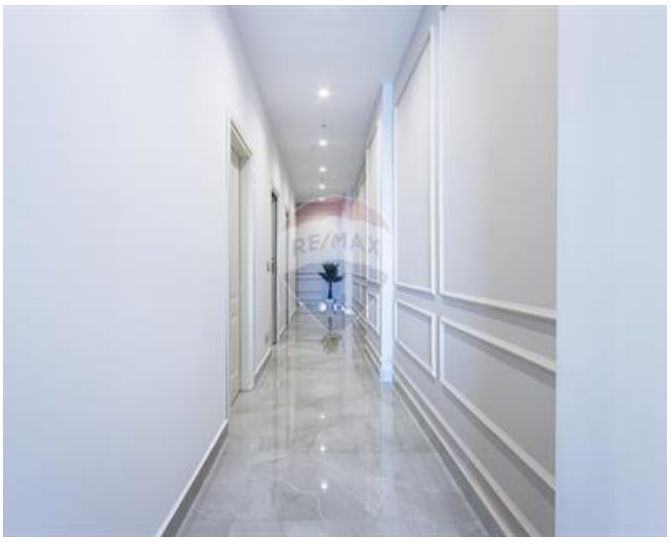

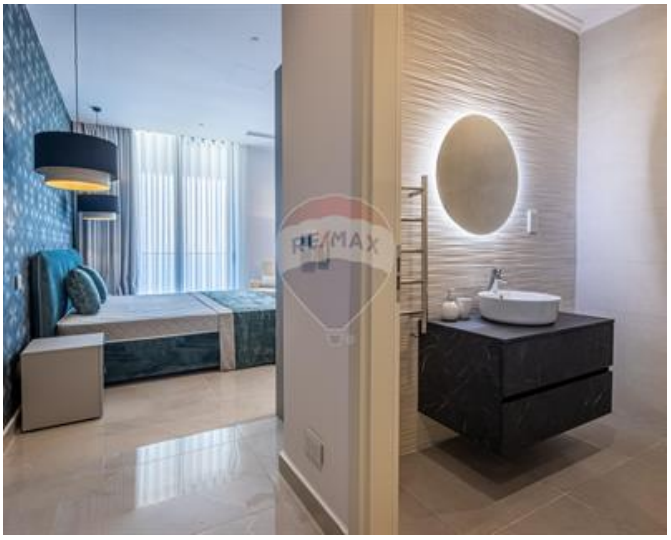

RE/MAX

RE/MAX

RE/MAX

RE/MAX

RE/MAX

RE/MAX

RE/MAX

Luana Borg
RE/MAX Elite - Sliema

M: 79212068
E: luanab@remax.com.mt
T: 21344204

RE/MAX Elite - Sliema
241,Tower Road, Sliema, Malta