Apartment in Naxxar

Naxxar, Central



€2,000

Reference No: 240511004-121

Total Rooms: **6**

Floor Area (m²) : **0**

Bathrooms: **2**

Bedrooms: **3**

Apartment - For Rent - Naxxar

NAXXAR- Modern and brand new APARTMENT designed to offer the perfect balance of comfort and practicality. Featuring an open-plan living, dining, and kitchen area, the space is fully equipped, including a high-end dishwasher. The living area also includes an additional desk, ideal for a home office or workspace. The property boasts three spacious double bedrooms, each thoughtfully furnished with a desk, ensuring versatility for work or study. The master bedroom is complemented by an en-suite bathroom and the other two bedrooms benefit from access to a private balcony. Further enhancing the appeal, the penthouse includes a guest bathroom with a bathtub, separate laundry area, complete with both a washing machine and dryer. A large balcony which offers an excellent space to relax and enjoy the outdoors and a parking space that provides extra convenience. Don’t miss out on the chance to make this modern, light-filled penthouse your home, offering both style and functionality at the same time.

Features

- Lift
- Kitchen/Dinette
- En Suite
- A/C
- Passenger Lift
- Balcony
- Automatic door
- Ceramic Floor
- Soffit Ceilings
- Skirting
- Double Glazed

Rooms

- Kitchen/Living/Dining : 0 x 0 m (0 m2)
- Double Bedroom : 0 x 0 m (0 m2)
- Double Bedroom : 0 x 0 m (0 m2)
- Double Bedroom : 0 x 0 m (0 m2)
- Bathroom : 0 x 0 m (0 m2)
- Shower Ensuite : 0 x 0 m (0 m2)

Gallery









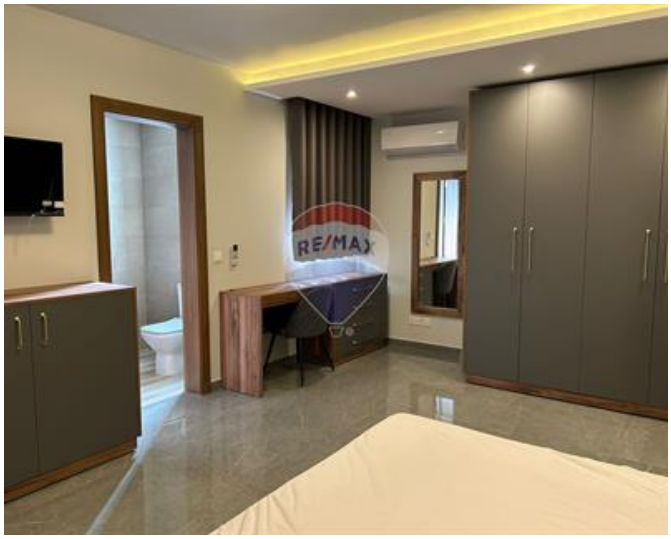

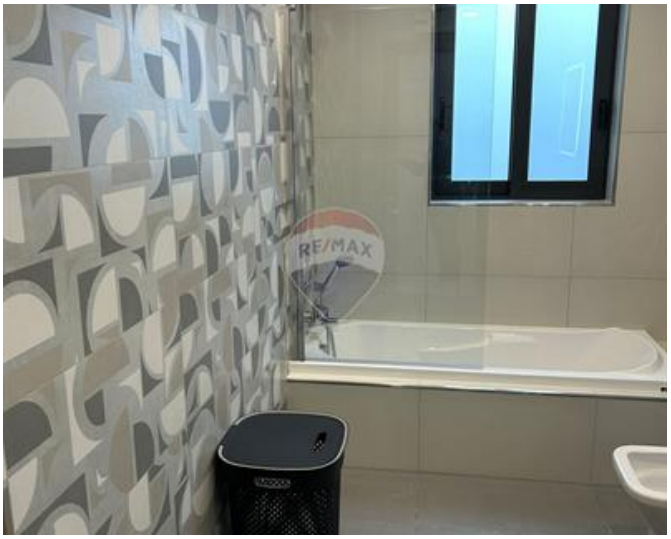


RE/MAX


RE/MAX


RE/MAX

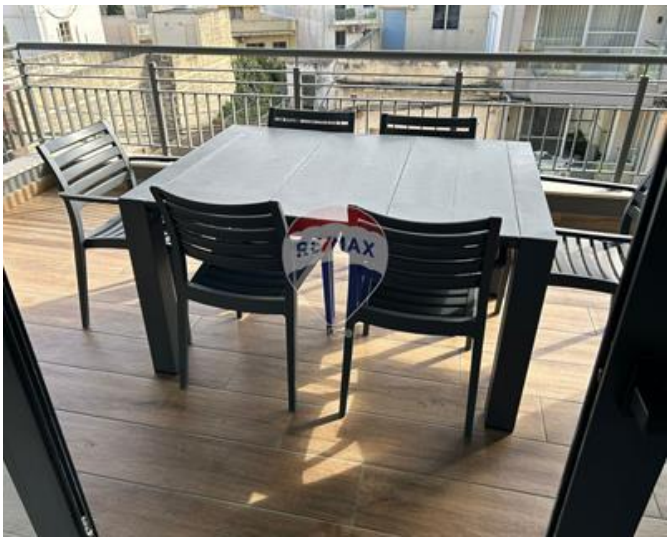
RE/MAX



Luana Borg
REMAX Elite - Sliema

M: 79212068
E: luanab@remax.com.mt
T: 21344204

REMAX Elite - Sliema
241,Tower Road, Sliema, Malta