Apartment in Ghaxaq

Ghaxaq, South



€1,350

Reference No: 240511001-7512

Total Rooms: **5**

Floor Area (m²) : **0**

Bathrooms: **2**

Bedrooms: **2**

Apartment - For Rent - Ghaxaq

GHAXAQ – Brand new, spacious, bright and modern 3 bedroom apartment. The property offers an open plan kitchen, living and dining area leading onto a balcony; three bedrooms, with the master an ensuite bathroom and private balcony access, two bedrooms each have two single beds, and a main bathroom. The apartment is fully air-conditioned and equipped with all modern appliances, including a dishwasher, washing machine, and tumble dryer. Located just steps from bus stops and supermarkets, this home combines convenience with a relaxed, welcoming atmosphere.

Features

- Lift
- En Suite
- Soffit Ceilings
- Skirting
- Double Glazed
- Kitchen/Dinette
- Entrance Hall
- A/C
- Passenger Lift
- Balcony

Rooms

- Kitchen/Living/Dining : 0 x 0 m (0 m2)
- Double Bedroom : 0 x 0 m (0 m2)
- Twin Bedroom : 0 x 0 m (0 m2)
- Bathroom : 0 x 0 m (0 m2)
- Shower Ensuite : 0 x 0 m (0 m2)

Gallery















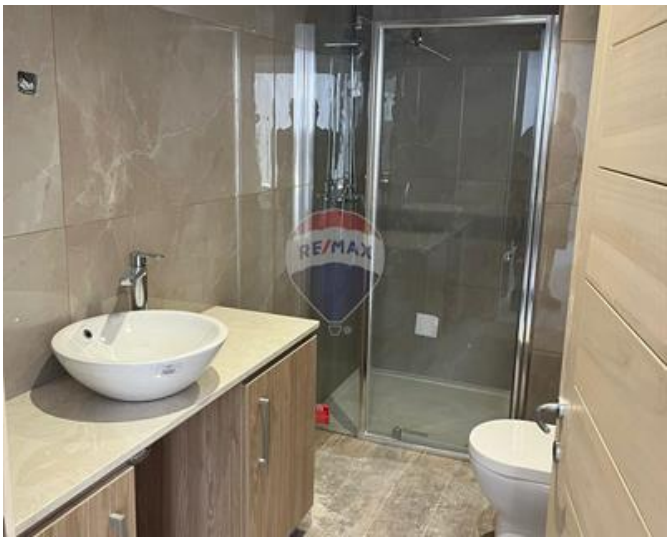







REMAX Elite - Sliema
REMAX Elite - Sliema

M: 21344204
E: elt@remax.com.mt
T: 21344204

REMAX Elite - Sliema
241,Tower Road, Sliema, Malta