# Apartment in Sliema

## Sliema, Sliema and St Julians Surroundings



**€1,500**

Reference No: 240511001-7354

Total Rooms: **3**

Floor Area (m??) : **0**

Bathrooms: **1**

Bedrooms: **1**

# Apartment - For Rent - Sliema

SLIEMA - A modern apartment located just meters from seaview, next to Exiles and Balluta area. The property consists of an open-plan kitchen/living/dining and a bathroom. It has one double bedroom. The property comes fully furnished and equipped with a washing machine, microwave and much more. Great value for money, don't wait to contact your agent today!

# Features

- Lift
- Ceramic Floor
- Soffit Ceilings
- Skirting
- Balcony
- Kitchen/Dinette
- En Suite
- A/C
- Double Glazed

# Rooms

- Kitchen/Living/Dining : 0 x 0 m (0 m2)
- Double Bedroom : 0 x 0 m (0 m2)
- Shower Ensuite : 0 x 0 m (0 m2)

# Gallery



















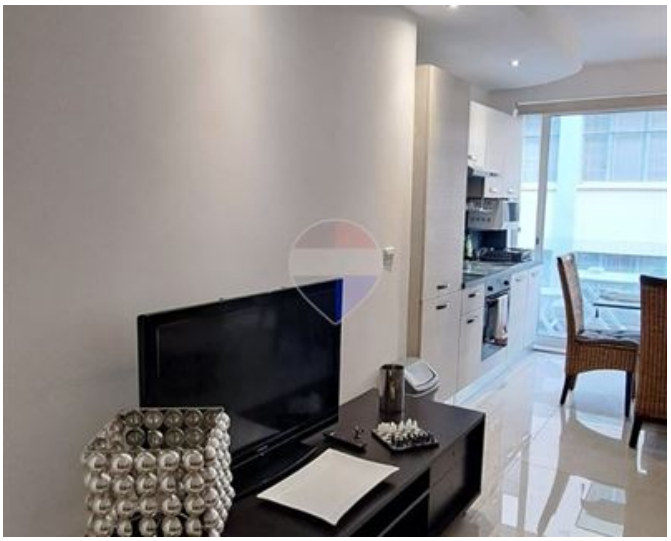









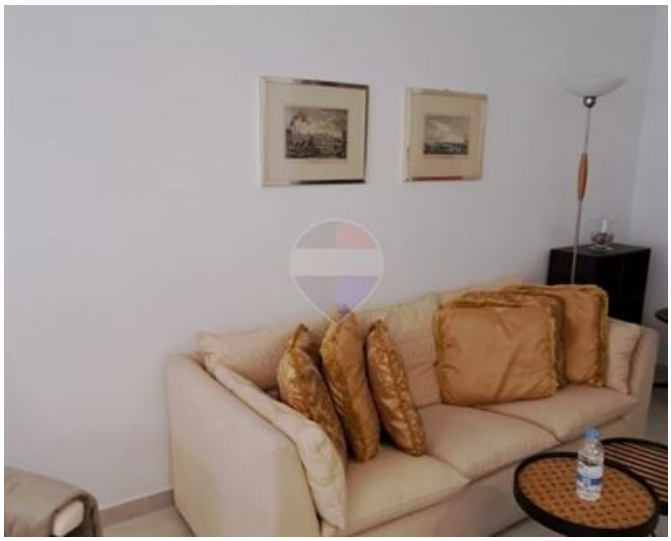









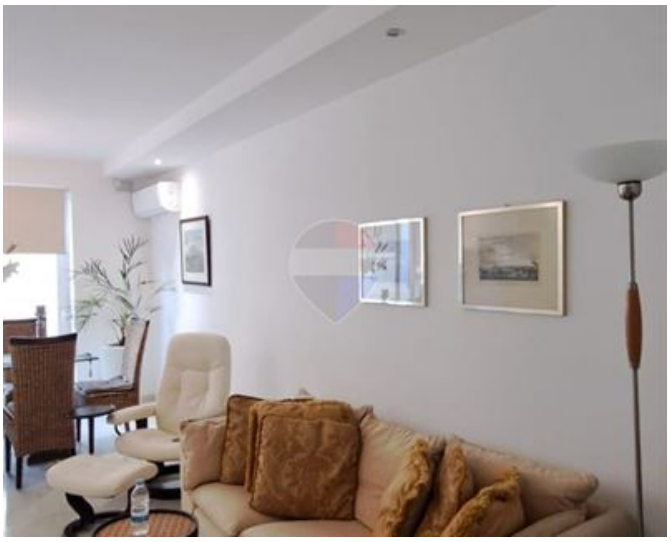





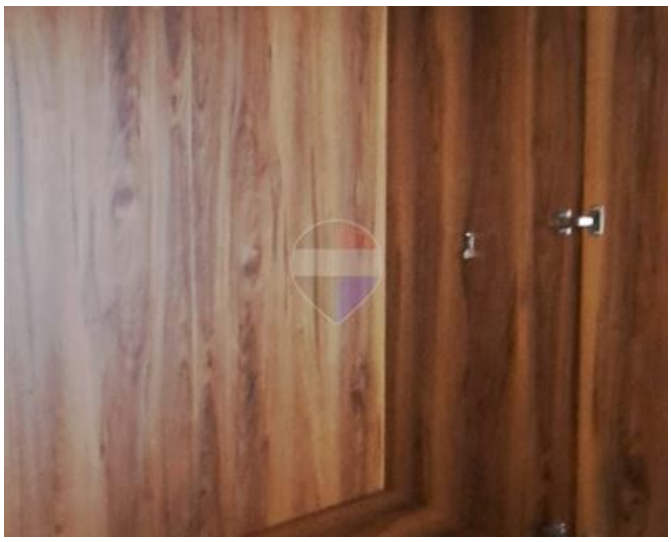

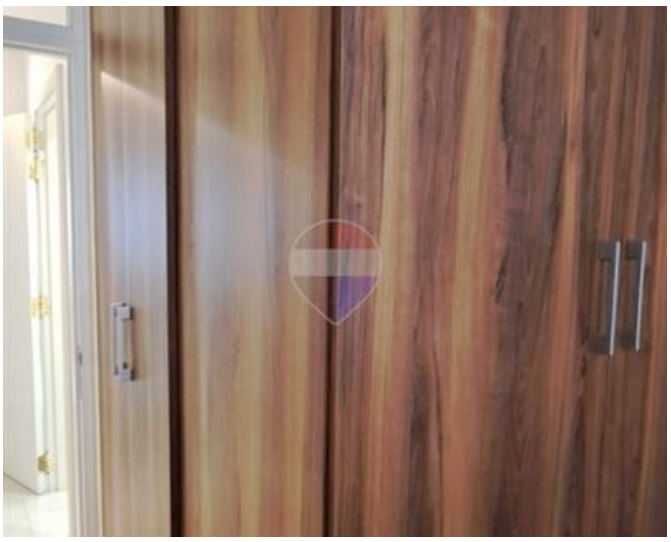

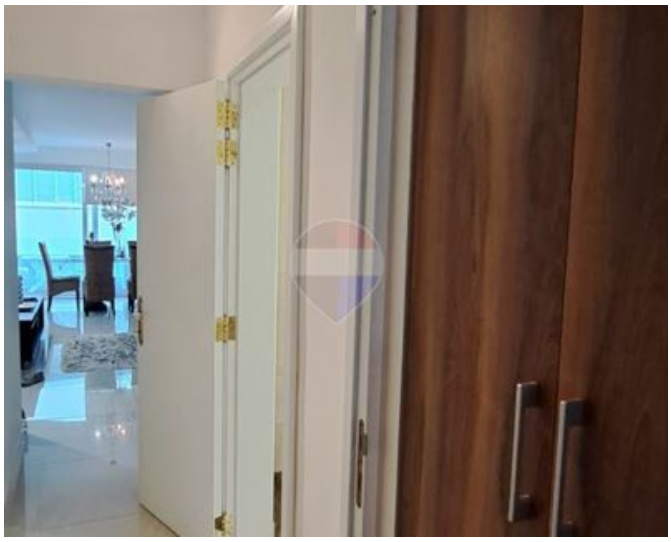









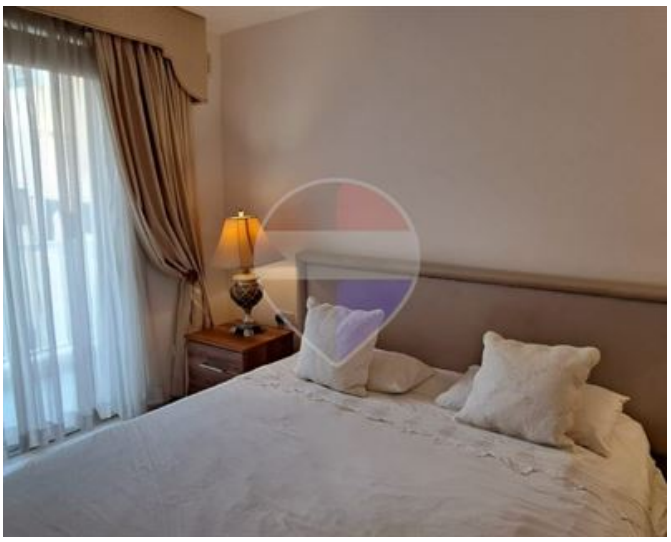





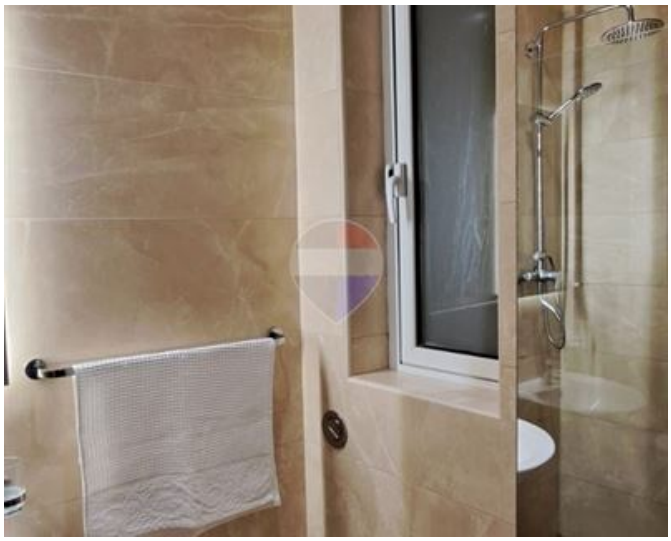





**REMAX Elite - Sliema**
REMAX Elite - Sliema

M: 21344204
E: elt@remax.com.mt
T: 21344204

**REMAX Elite - Sliema**
241,Tower Road, Sliema, Malta