Apartment in Zejtun

Zejtun, South



€1,300

Reference No: 240511001-7199

Total Rooms: **5**

Floor Area (m??) : **0**

Bathrooms: **2**

Bedrooms: **2**

Apartment - For Rent - Zejtun

ZEJTUN - APARTMENT located near bus stop and all amenities, The property comprises an entrance hall, a spacious living room with a balcony, a kitchen/dining area, a double bedroom with an ensuite shower and a back terrace, a single bedroom and a guest bathroom. It is being offered fully furnished and equipped with air conditioning throughout. Viewings are highly recommended.

Features

- Lift
- Ceramic Floor
- En Suite
- Soffit Ceilings
- Skirting
- Kitchen/Dinette
- Tiled Stove
- Entrance Hall
- A/C
- Balcony

Rooms

- Kitchen/Living/Dining : 0 x 0 m (0 m2)
- Double Bedroom : 0 x 0 m (0 m2)
- Twin Bedroom : 0 x 0 m (0 m2)
- Bathroom : 0 x 0 m (0 m2)
- Shower Ensuite : 0 x 0 m (0 m2)

Gallery









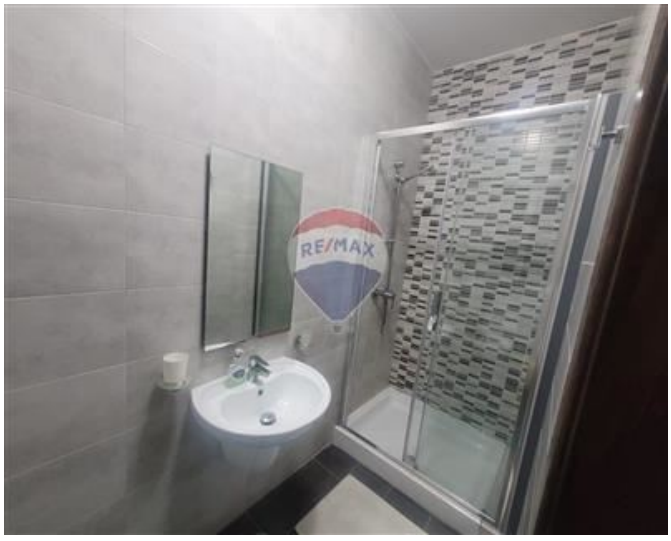





REMAX Elite - Sliema
REMAX Elite - Sliema

M: 21344204
E: elt@remax.com.mt
T: 21344204

REMAX Elite - Sliema
241,Tower Road, Sliema, Malta