Maisonette in Safi

Safi, South



€1,200

Reference No: 240511001-7117

Total Rooms: **7**

Floor Area (m??) : **0**

Bathrooms: **2**

Bedrooms: **3**

Maisonette - For Rent - Safi

HAL-SAFI: Spacious first-floor maisonette situated in this village close to the airport comprising of 3 bedrooms, kitchen / Living /dining leading to a good size yard, family bathroom, main bedroom with en-suite, twin bedroom and a single bedroom, shower and a washroom. balcony on the terrace. This property is being offered fully furnished and equipped. must be seen as its good value for money.

Features

- Kitchen/Dinette
- En Suite
- A/C
- Back Yard
- Ceramic Floor
- Soffit Ceilings
- Skirting

Rooms

- Kitchen/Living/Dining : 0 x 0 m (0 m2)
- Double Bedroom : 0 x 0 m (0 m2)
- Twin Bedroom : 0 x 0 m (0 m2)
- Single Bedroom : 0 x 0 m (0 m2)
- Bathroom : 0 x 0 m (0 m2)
- Shower Ensuite : 0 x 0 m (0 m2)
- Box Room : 0 x 0 m (0 m2)

Gallery

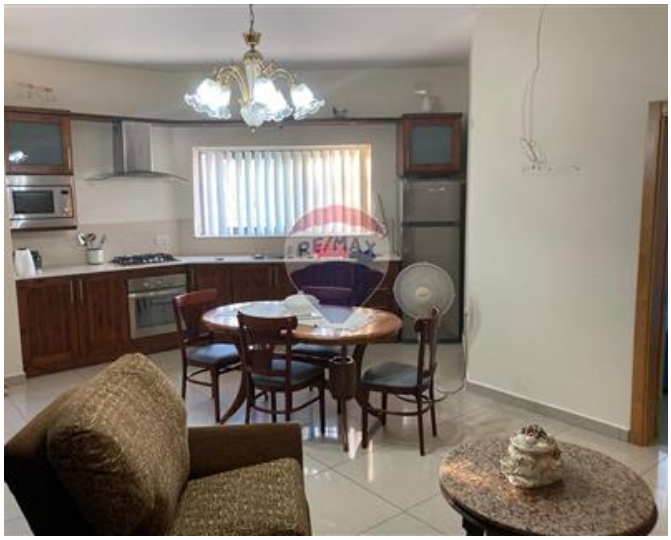

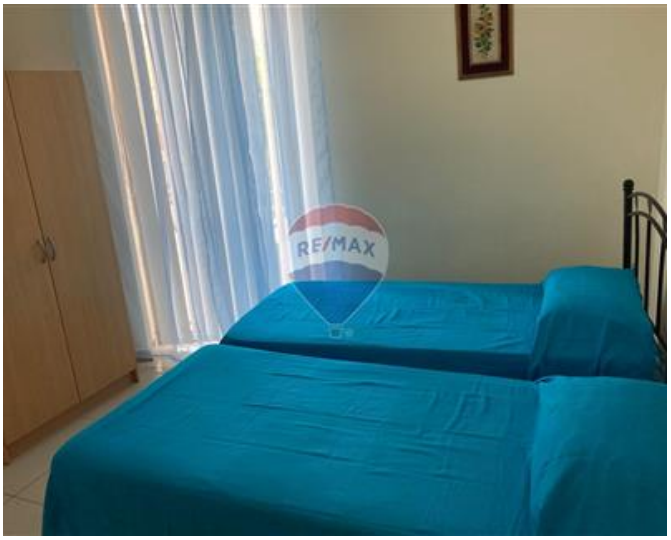

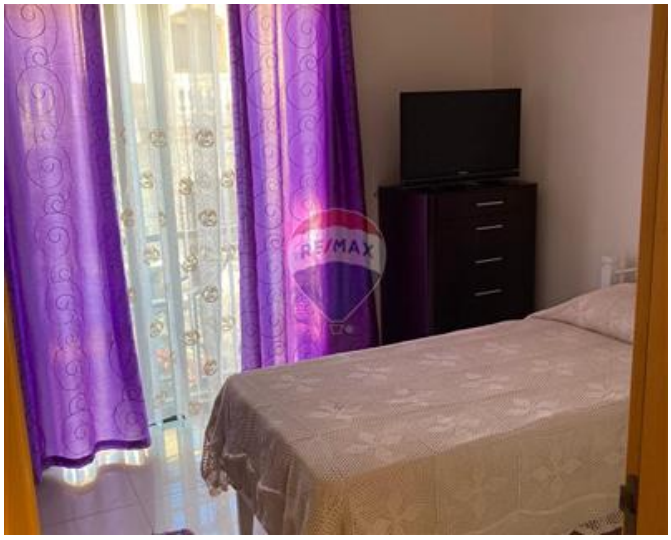





REMAX Elite - Sliema
REMAX Elite - Sliema

M: 21344204
E: elt@remax.com.mt
T: 21344204

REMAX Elite - Sliema
241,Tower Road, Sliema, Malta