Terraced House in Attard

Attard, Central



€2,000

Reference No: 240511001-7082

Total Rooms: **7**

Floor Area (m??) : **0**

Bathrooms: **2**

Bedrooms: **3**

Terraced House - For Rent - Attard

ATTARD-Recently renovated larger than usual Terraced House situated in the tranquil Villa area of Attard. The layout consists of a good sized kitchen-dining and living area that leads into a lovely closed balcony, a study/office , three double bedrooms, one of which has an en-suite shower, a guest bathroom and a huge washroom, with use of roof. An optional parking space is also available. This property is a rare opportunity and is not to be missed.

Features

- Kitchen/Dinette
- Entrance Hall
- Electricity Utility
- A/C
- Double Glazed
- En Suite
- Parquet Floor
- Soffit Ceilings
- Skirting
- Balcony

Rooms

- Kitchen/Living/Dining : 0 x 0 m (0 m2)
- Double Bedroom : 0 x 0 m (0 m2)
- Double Bedroom : 0 x 0 m (0 m2)
- Double Bedroom : 0 x 0 m (0 m2)
- Office / Study : 0 x 0 m (0 m2)
- Bathroom : 0 x 0 m (0 m2)
- Shower Ensuite : 0 x 0 m (0 m2)

Gallery











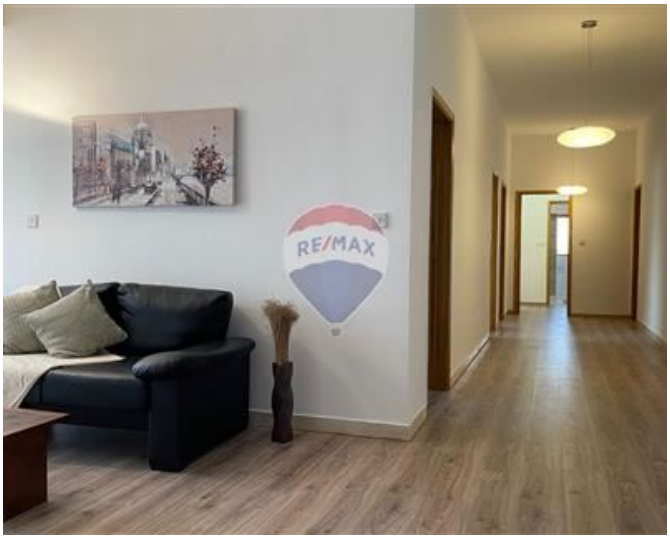

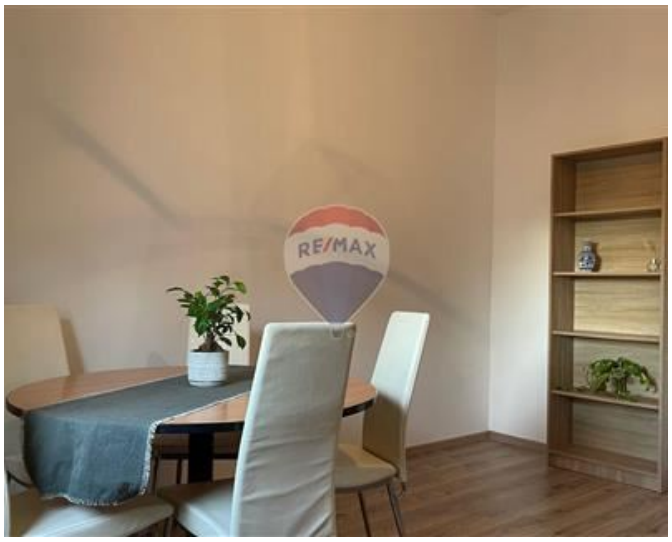











REMAX Elite - Sliema
REMAX Elite - Sliema

M: 21344204
E: elt@remax.com.mt
T: 21344204

REMAX Elite - Sliema
241,Tower Road, Sliema, Malta