

# Penthouse in Swatar



Swatar, Sliema and St Julians Surroundings



€1,200

Reference No: 240511001-7079

 Total Rooms: 4

 Floor Area (m<sup>2</sup>) : 0

 Bathrooms: 1

 Bedrooms: 2

# Penthouse - For Rent - Swatar

SWATAR – Bright penthouse situated close to Hospital, yet in a quiet area just a stone's throw away from bus stops and shops. The layout is in the form of an open plan kitchen/living/dining area which leads onto the front large terrace, two bedrooms of which one has a double bed, while the other has one single bed that leads to the back terrace and a guest shower room. The lovely terrace is equipped with outdoor furniture where one can enjoy a BBQ and entertain. The property is being offered fully furnished and equipped. Viewings are highly recommended!

## Features

- ✓ Lift
- ✓ Ceramic Floor
- ✓ Electricity Utility
- ✓ 3 Phase Electricity
- ✓ Skirting
- ✓ Terrace
- ✓ Kitchen/Dinette
- ✓ Entrance Hall
- ✓ Soffit Ceilings
- ✓ A/C
- ✓ Double Glazed

## Rooms

- ✓ Kitchen/Living/Dining : 0 x 0 m (0 m2)
- ✓ Double Bedroom : 0 x 0 m (0 m2)
- ✓ Single Bedroom : 0 x 0 m (0 m2)
- ✓ Shower : 0 x 0 m (0 m2)

# Gallery



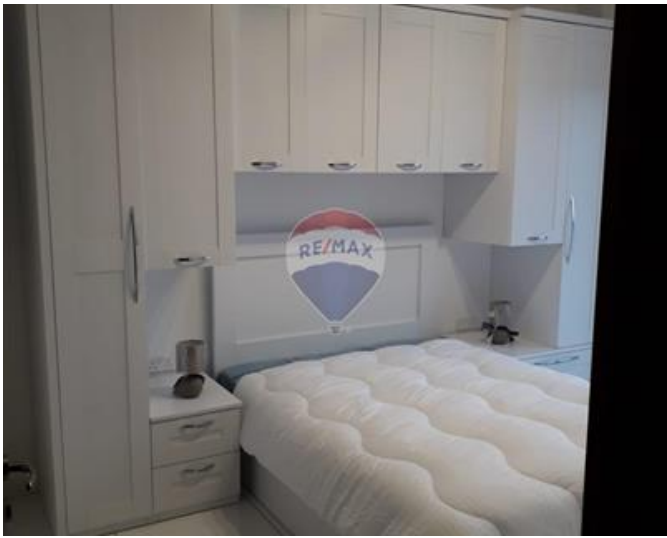
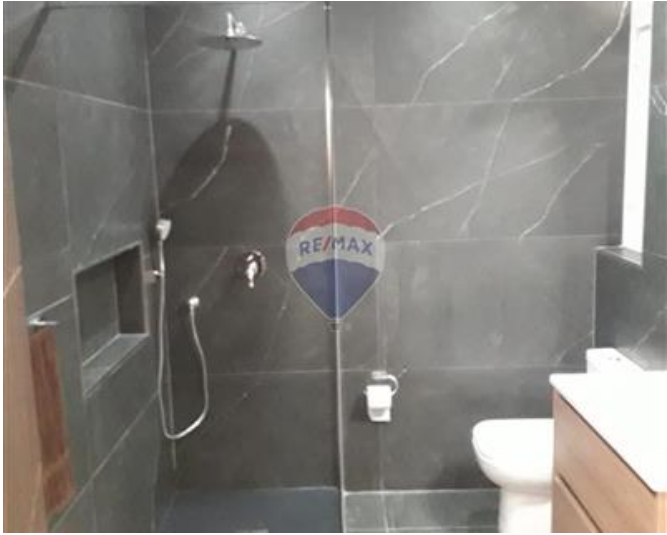



**RE/MAX Elite - Sliema**

RE/MAX Elite - Sliema

M: 21344204

E: [elt@remax.com.mt](mailto:elt@remax.com.mt)

T: 21344204

**RE/MAX Elite - Sliema**

241, Tower Road, Sliema, Malta