House of Character in Siggiewi

Siggiewi, Central



€2,000

Reference No: 240511001-6884

Total Rooms: **6**

Floor Area (m??) : **0**

Bathrooms: **2**

Bedrooms: **3**

House of Character - For Rent - Siggiewi

SIGGIEWI - A beautifully renovated House of Character, situated in the heart of the village, offering a spacious layout and plenty of natural light. This charming property has been finished to very high standards mixing modern with original features and includes PV panels. On entrance you find an open plan dining room flowing into a bright modern kitchen and cosy living area with open fireplace, also on this level is a guest bathroom. Second level has 2 double bedrooms (master en-suite with walk-in wardrobe and mezzanine) and single bedroom/home office and guest bathroom. Also complementing this home is an upper living/dining area leading onto a roof terrace ideal for entertaining. Viewings are highly recommended.

Features

- Kitchen/Dinette
- Walk in Wardrobe
- Marble Floor
- Double Glazed
- Roof Terrace
- En Suite
- Fire Place Heating
- A/C
- Terrace

Rooms

- Kitchen/Living/Dining : 0 x 0 m (0 m2)
- Double Bedroom : 0 x 0 m (0 m2)
- Double Bedroom : 0 x 0 m (0 m2)
- Single Bedroom : 0 x 0 m (0 m2)
- Bathroom : 0 x 0 m (0 m2)
- Bathroom Ensuite : 0 x 0 m (0 m2)
- Open Space : 0 x 0 m (0 m2)

Gallery































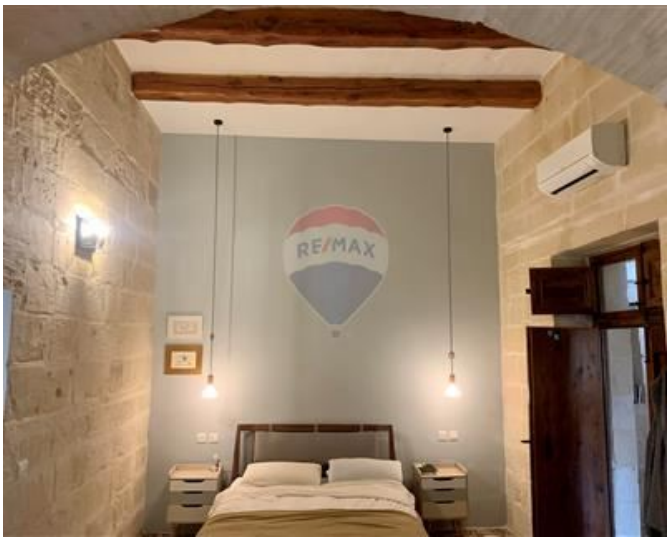





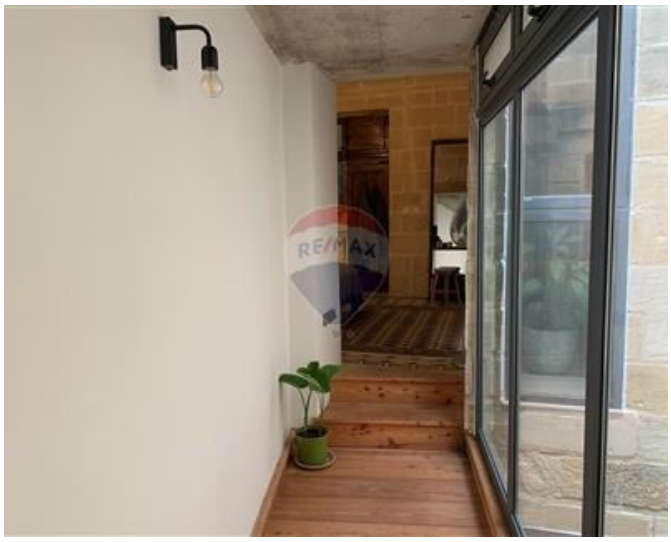









REMAX Elite - Sliema
REMAX Elite - Sliema

M: 21344204
E: elt@remax.com.mt
T: 21344204

REMAX Elite - Sliema
241,Tower Road, Sliema, Malta