Apartment in Bahar Ic-Caghaq

Image not found or type un

Bahar Ic-Caghaq, Sliema and St Julians Surroundings

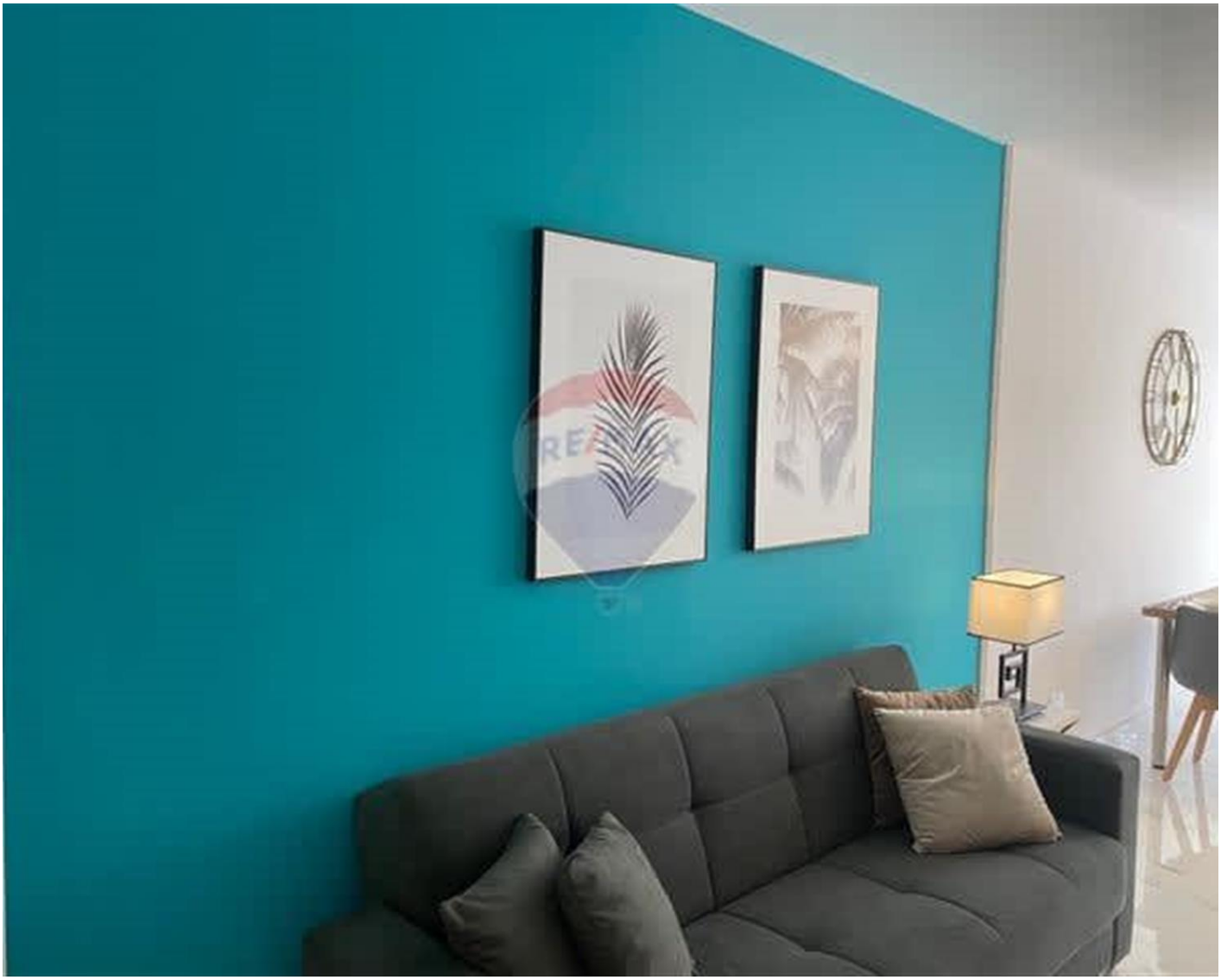

€1,200

Reference No: 240511001-6860

Total Rooms: **5**

Floor Area (m²) : **0**

Bathrooms: **2**

Bedrooms: **2**

Apartment - For Rent - Bahar Ic-Caghaq

BAHAR IC-CAGHAQ - Highly finished & furnished, brand new and never lived in Apartment located in the peaceful and tranquil village of Bahar ic-Caghaq. This amazing apartment comprises of an open plan kitchen, living & dining room boosting lots of natural light leading to a French balcony, a laundry room, a master bedroom with en-suite shower room leading to a back terrace and another spare bedroom (2 x single beds) with another en-suite shower room. Equipped with the latest modern gadgets, it has a blue tooth music system, CCTV cameras (outdoor/common area), a smart TV and much more. To complement this gem, on the 6th floor there is a common outdoor area equipped with a built-in outdoor kitchen, BBQ Area and a terrace and to spoil yourself on the 7th floor there is a pool with jacuzzi jets and a relaxing deck/sunbathing area enjoying breath-taking views of the sea. A truly one-of-a-kind apartment, not to be missed.

Features

- Lift
- Kitchen/Dinette
- Video Hall Porter
- Water Utility
- Soffit Ceilings
- A/C
- Intelligent Lighting
- Fire Safety
- Pool
- Deck
- Pool Deck
- Automatic door
- Ceramic Floor
- Perlato Floor
- Electricity Utility
- Gypsum Plastering
- Skirting
- Wi-Fi
- Double Glazed
- Balcony
- Roof Terrace

Rooms

- Kitchen/Living/Dining : 0 x 0 m (0 m2)
- Double Bedroom : 0 x 0 m (0 m2)

- Double Bedroom : 0 x 0 m (0 m2)
- Shower : 0 x 0 m (0 m2)
- Shower Ensuite : 0 x 0 m (0 m2)

Gallery

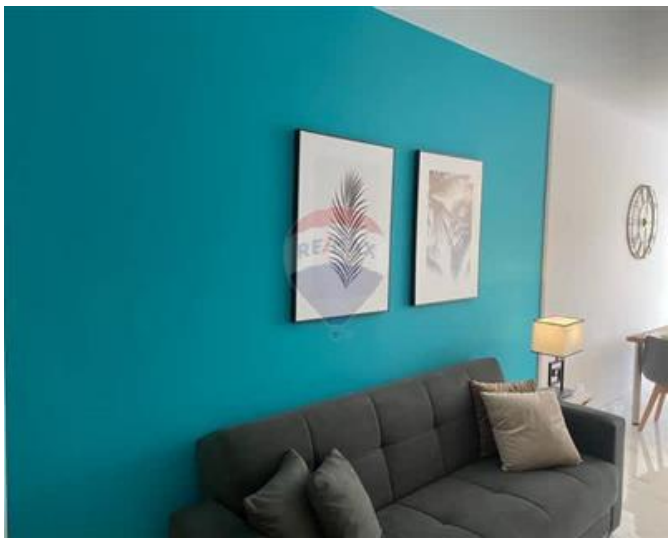

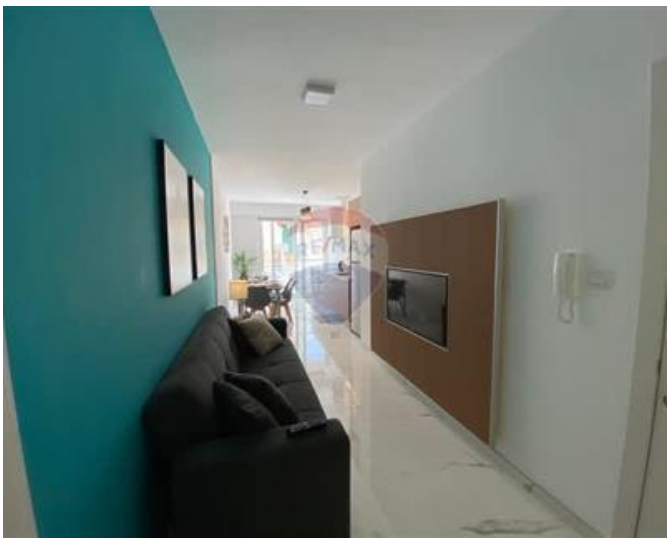

RE/MAX

RE/MAX

RE/MAX

RE/MAX

RE/MAX Elite - Sliema
RE/MAX Elite - Sliema

M: 21344204
E: elt@remax.com.mt
T: 21344204

RE/MAX Elite - Sliema
241,Tower Road, Sliema, Malta