Penthouse in St Julian's

St Julian's, Sliema and St Julians Surroundings

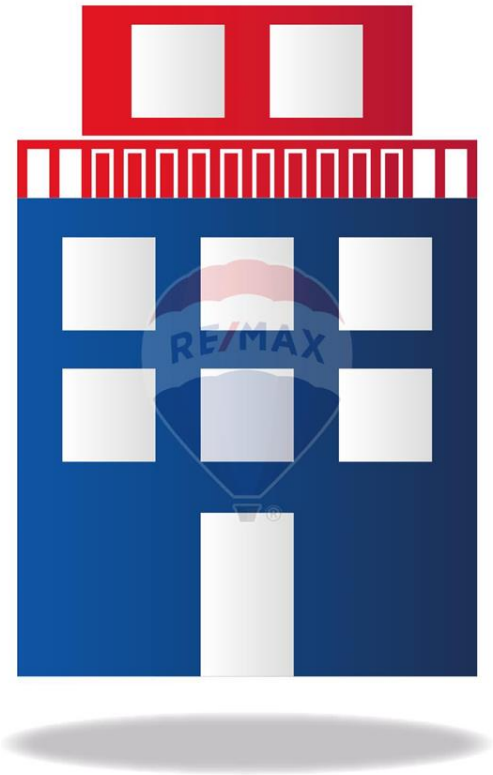

€3,200

Reference No: 240511001-6788

Total Rooms: **5**

Floor Area (m²) : **0**

Bathrooms: **2**

Bedrooms: **2**

Penthouse - For Rent - St Julian's

ST JULIAN’S - A brand new 2 Bedroom Penthouse.This luxurious, bright and spacious property comprises of an open plan kitchen/living/dining area enjoying a spacious terrace having a lounge and dining table perfect for entertaining, two bedrooms, two bathrooms and a back terrace with country views. Property is fully furnished and is served with a lift. Located in one of the best roads in St Julian"s. A stones throw away from Balluta Bay, restaurants, bars, shops and beaches. It is absolutely a beautiful property. Viewings are highly recommended!

Features

- Lift
- Ceramic Floor
- Entrance Hall
- Electricity Utility
- Gypsum Plastering
- Skirting
- Service Lift
- Terrace
- Kitchen/Dinette
- En Suite
- Water Utility
- Soffit Ceilings
- A/C
- Passenger Lift
- Double Glazed
- Space For Pool

Rooms

- Kitchen/Living/Dining : 0 x 0 m (0 m2)
- Double Bedroom : 0 x 0 m (0 m2)
- Double Bedroom : 0 x 0 m (0 m2)
- Bathroom : 0 x 0 m (0 m2)
- Bathroom : 0 x 0 m (0 m2)

Gallery

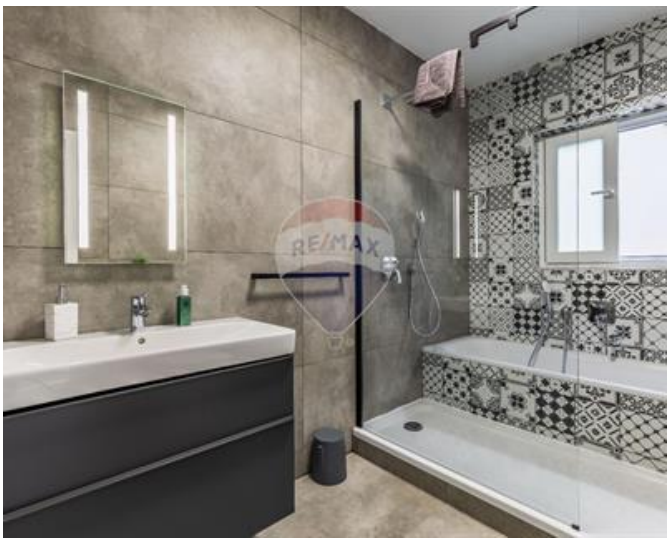

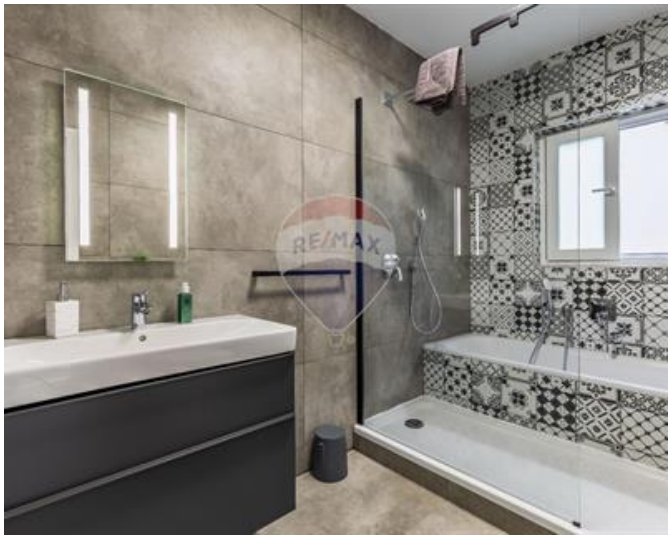

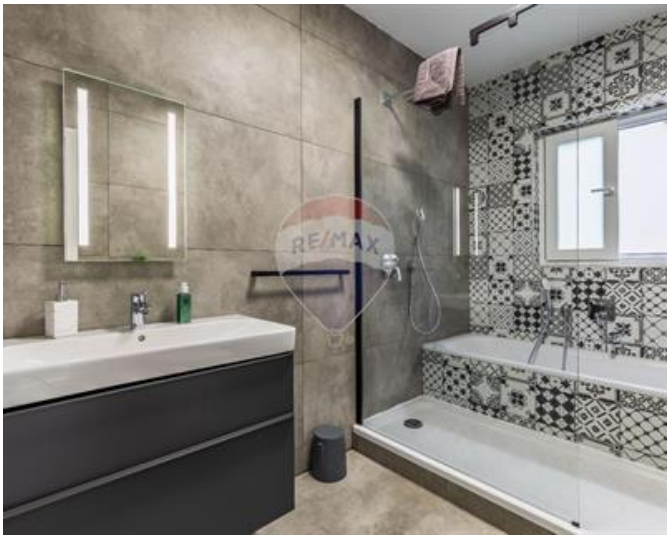




































































































REMAX Elite - Sliema
REMAX Elite - Sliema

M: 21344204
E: elt@remax.com.mt
T: 21344204

REMAX Elite - Sliema
241,Tower Road, Sliema, Malta