Townhouse in Floriana

Floriana, Central



€1,500

Reference No: 240511001-6733

Total Rooms: **3**

Floor Area (m??) : **0**

Bathrooms: **1**

Bedrooms: **1**

Townhouse - For Rent - Floriana

FLORIANA - Newly restored Classic Townhouse. Located outside the historical city of Valletta. Parisian inspired and on two floors, meticulously renovated to harmonise with the period of the building using the highest quality materials and finishes. The architectural details of the property include wall and ceiling mouldings, original doors, high ceilings, two original Maltese balconies and lovely cross light in all rooms. The brand new fully-fitted kitchen and the living room are decorated with a Murano glass crystal chandelier, carrara marble, herringbone oak wood floors and a blend of period and modern furniture. The bedroom looks out onto a wrought iron balcony. It comprises a walk-in closet and en-suite bath-shower fitted with custom Italian faucets. Just 15 min walk from the Capital City, Valletta, the ferry to the Three Cities, the Gozo Ferry and the catamaran to Sicily.

Features

- Ceramic Floor
- Floors - Hardwood
- Skirting
- En Suite
- A/C
- Balcony

Rooms

- Kitchen/Living/Dining : 0 x 0 m (0 m2)
- Double Bedroom : 0 x 0 m (0 m2)
- Bathroom Ensuite : 0 x 0 m (0 m2)

Gallery













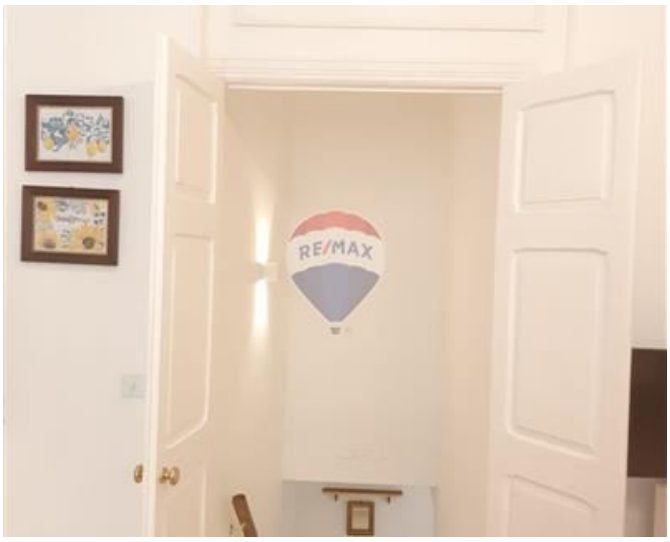
RE/MAX

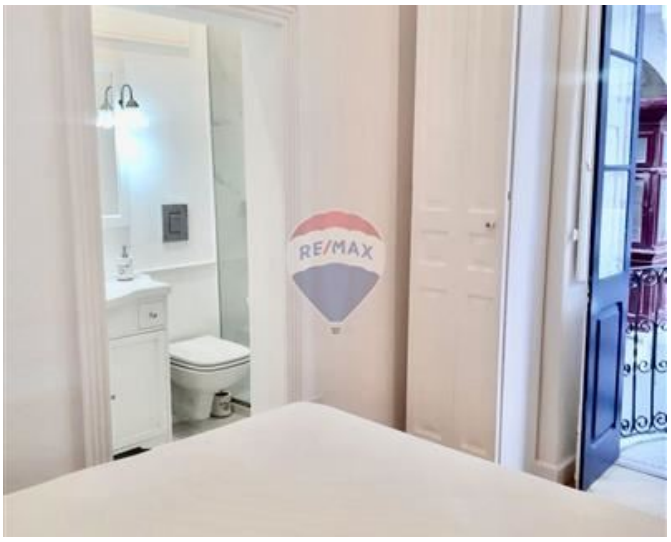
RE/MAX


RE/MAX

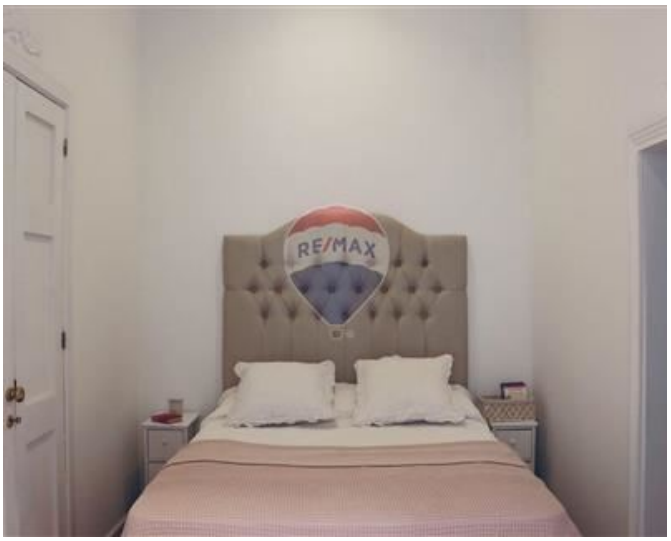
RE/MAX


RE/MAX


RE/MAX











REMAX Elite - Sliema
REMAX Elite - Sliema

M: 21344204
E: elt@remax.com.mt
T: 21344204

REMAX Elite - Sliema
241,Tower Road, Sliema, Malta