Apartment in Ta' Xbiex

Ta' Xbiex, Sliema and St Julians Surroundings



€2,000

Reference No: 240511001-6688

Total Rooms: **7**

Floor Area (m??) : **0**

Bathrooms: **3**

Bedrooms: **3**

Apartment - For Rent - Ta' Xbiex

TA" XBIEX - Bright & highly finished apartment located in one of the much sought after areas of Ta Xbiex. This lovely apartment consists of a large open plan kitchen/living & dining room leading to a front balcony with distant sea views, master bedroom with en suite facility, another 2 spare bedrooms both with a single bed (one of them can be changed to another double bed), main guest bathroom (bath tub & shower) and guest toilet. Fully equipped, fully air conditioned, dishwasher & washing machine. Viewings are highly recommended.

Features

- Lift
- Ceramic Floor
- En Suite
- Electricity Utility
- Gypsum Plastering
- Skirting
- Double Glazed
- Kitchen/Dinette
- Video Hall Porter
- Water Utility
- Soffit Ceilings
- A/C
- Passenger Lift
- Balcony

Rooms

- Kitchen/Living/Dining : 0 x 0 m (0 m2)
- Double Bedroom : 0 x 0 m (0 m2)
- Double Bedroom : 0 x 0 m (0 m2)
- Single Bedroom : 0 x 0 m (0 m2)
- Bathroom : 0 x 0 m (0 m2)
- Shower Ensuite : 0 x 0 m (0 m2)
- Guest Toilet : 0 x 0 m (0 m2)

Gallery







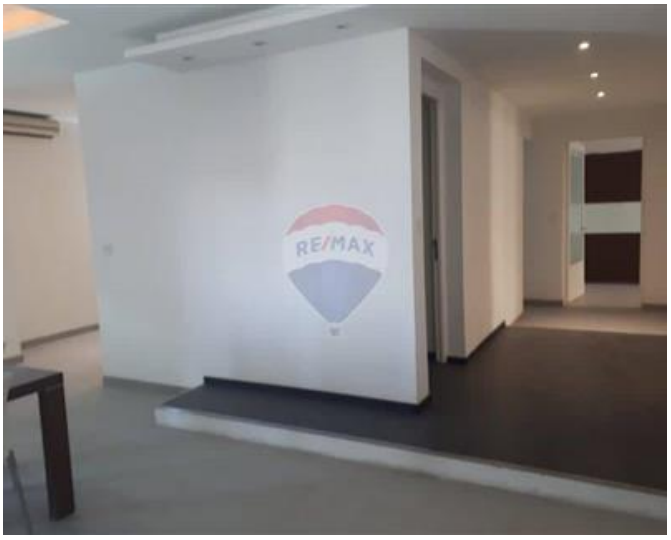

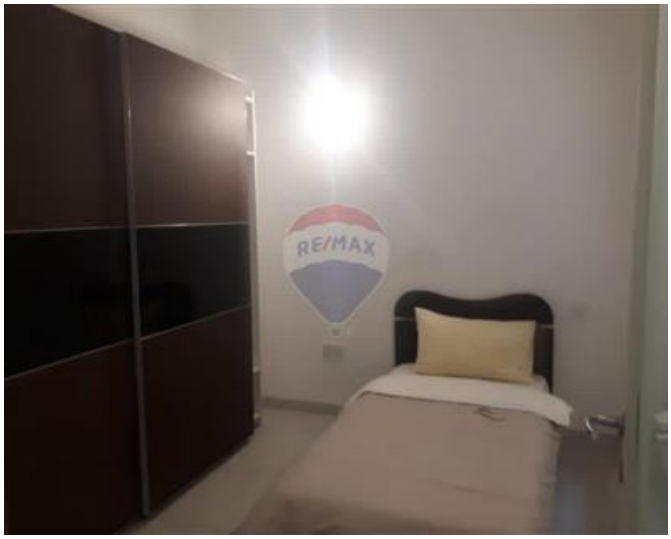



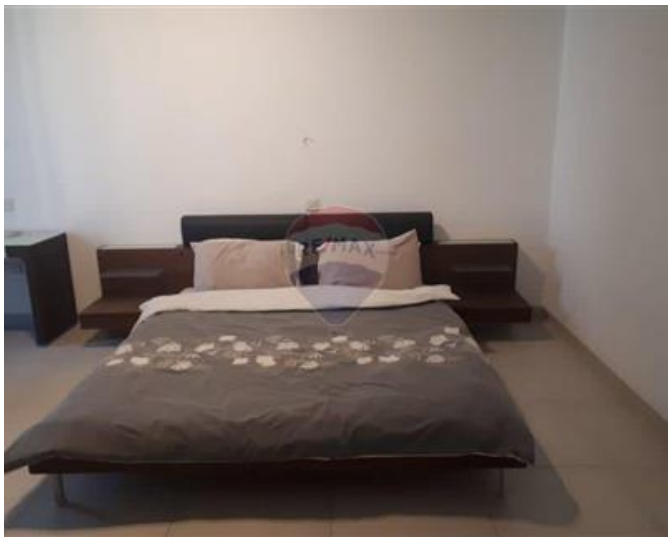



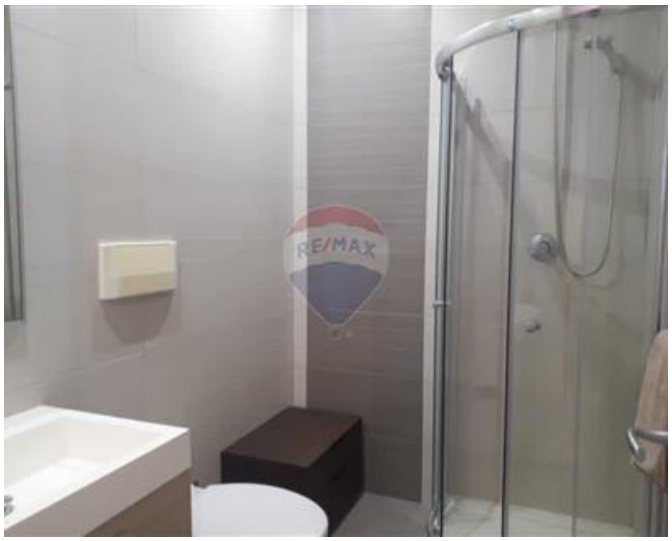



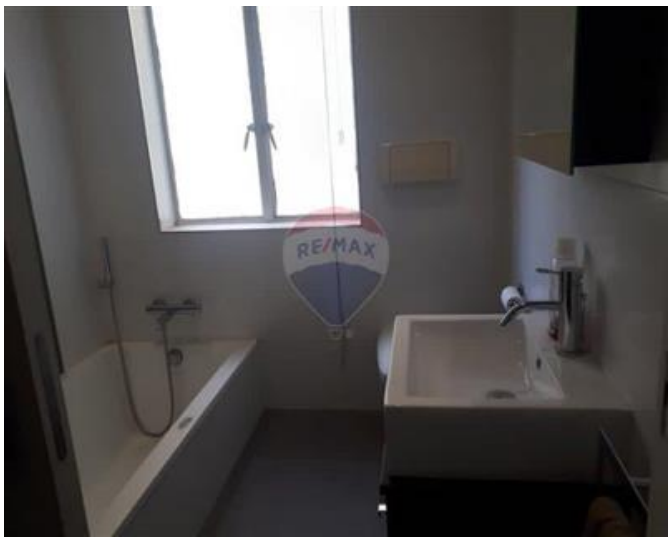



REMAX Elite - Sliema
REMAX Elite - Sliema

M: 21344204
E: elt@remax.com.mt
T: 21344204

REMAX Elite - Sliema
241,Tower Road, Sliema, Malta