

# Penthouse in Gzira



**Gzira, Sliema and St Julians Surroundings**



**€1,250**

Reference No: 240511001-6396

 Total Rooms: **6**

 Floor Area (m<sup>2</sup>) : **90**

 Bathrooms: **3**

 Bedrooms: **2**

# Penthouse - For Rent - Gzira

Modern and bright penthouse exceptionally located within 5 minutes walk to the seafront and all amenities. Layout is in the form of spacious and fully equipped kitchen/living/dining leading onto a front terrace with outdoor furniture, two double bedrooms both with en-suite shower and back balconies, guest toilet and box room. Property is fully air-conditioned and equipped. Optional car space. Highly recommended!

## Features

- ✓ Lift
- ✓ Ceramic Floor
- ✓ Gypsum Plastering
- ✓ Double Glazed
- ✓ Balcony
- ✓ Kitchen/Dinette
- ✓ En Suite
- ✓ A/C
- ✓ Terrace

## Rooms

- ✓ Kitchen/Living/Dining : 0 x 0 m (0 m2)
- ✓ Double Bedroom : 0 x 0 m (0 m2)
- ✓ Double Bedroom : 0 x 0 m (0 m2)
- ✓ Guest Toilet : 0 x 0 m (0 m2)
- ✓ Bathroom Ensuite : 0 x 0 m (0 m2)
- ✓ Bathroom Ensuite : 0 x 0 m (0 m2)

# Gallery



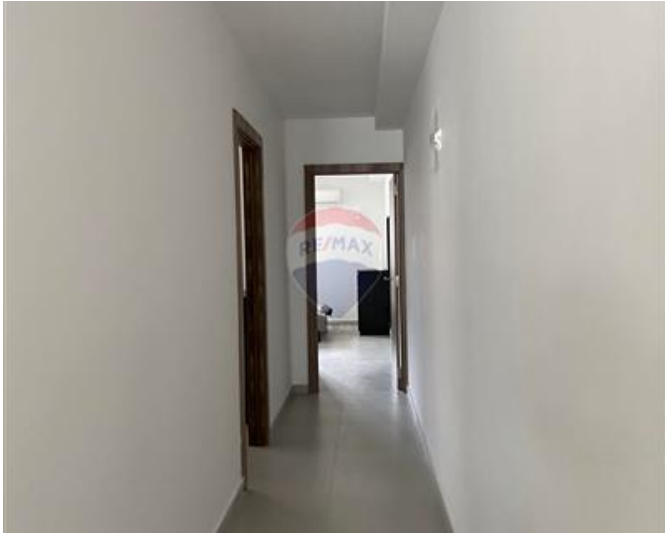



**RE/MAX Elite - Sliema**

RE/MAX Elite - Sliema

M: 21344204

E: [elt@remax.com.mt](mailto:elt@remax.com.mt)

T: 21344204

**RE/MAX Elite - Sliema**

241, Tower Road, Sliema, Malta