Apartment in Balzan

Balzan, Central



€3,000

Reference No: 240511001-6120

Total Rooms: **8**

Floor Area (m??) : **0**

Bathrooms: **3**

Bedrooms: **4**

Apartment - For Rent - Balzan

BALZAN - A tastefully furnished property having a spacious back garden, located in a quiet town. Having a communal entrance through an old Palazzo which has been restored, this spacious apartment enjoys plenty of natural light and is being offered fully furnished and equipped. Accommodation comprises of a welcoming entrance, an open plan kitchen/living/dining area, leading onto a lovely back garden, ideal for entertaining; three double bedrooms, a single bedroom and three bathrooms (two of which are an en-suite). It is a unique property which must be viewed in order to be appreciated. Viewings are recommended.

Features

- En Suite
- A/C
- Double Glazed
- Garden
- Gypsum Plastering
- Skirting
- Back Yard

Rooms

- Kitchen/Living/Dining : 0 x 0 m (0 m2)
- Double Bedroom : 0 x 0 m (0 m2)
- Double Bedroom : 0 x 0 m (0 m2)
- Double Bedroom : 0 x 0 m (0 m2)
- Shower Ensuite : 0 x 0 m (0 m2)
- Shower Ensuite : 0 x 0 m (0 m2)
- Single Bedroom : 0 x 0 m (0 m2)
- Bathroom : 0 x 0 m (0 m2)

Gallery





















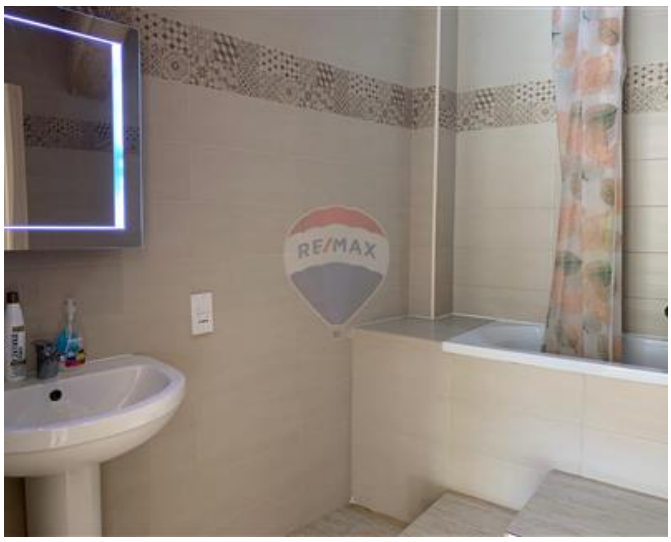









REMAX Elite - Sliema
REMAX Elite - Sliema

M: 21344204
E: elt@remax.com.mt
T: 21344204

REMAX Elite - Sliema
241,Tower Road, Sliema, Malta