Apartment in Mqabba

Mqabba, South



€800

Reference No: 240511001-5715

Total Rooms: **6**

Floor Area (m??) : **110**

Bathrooms: **2**

Bedrooms: **3**

Apartment - For Rent - Mqabba

MQABBA - Modern, first floor apartment located in the heart of this quaint village, the ideal property for anyone who work close to the airport (5 to 10 minutes bus ride). Layout is in the form of an open plan kitchen/living/dining room, two double bedrooms (both rooms with air conditioning, one bedroom with a small back balcony the other with an en-suite toilet), a single bedroom and a guest bathroom.

Features

- A/C
- Balcony
- Wi-Fi

Rooms

- Kitchen/Living/Dining : 0 x 0 m (0 m2)
- Double Bedroom : 0 x 0 m (0 m2)
- Double Bedroom : 0 x 0 m (0 m2)
- Single Bedroom : 0 x 0 m (0 m2)
- Bathroom : 0 x 0 m (0 m2)
- Guest Toilet : 0 x 0 m (0 m2)

Gallery

















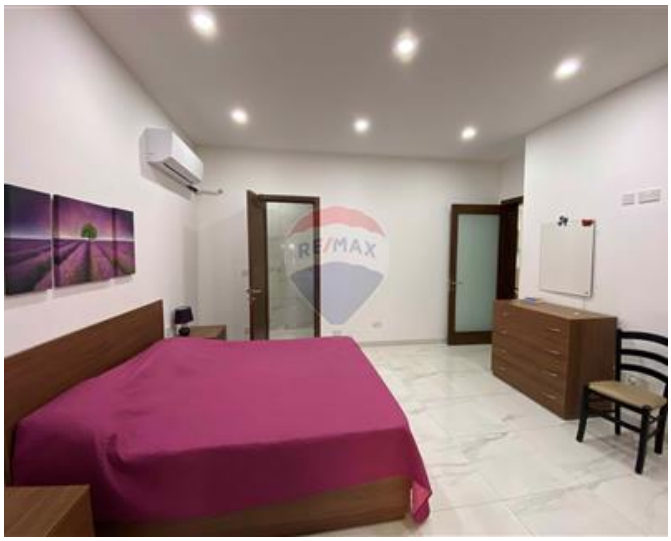













REMAX Elite - Sliema
REMAX Elite - Sliema

M: 21344204
E: elt@remax.com.mt
T: 21344204

REMAX Elite - Sliema
241,Tower Road, Sliema, Malta