Apartment in Ta' Xbiex

Image not found or type un

Ta' Xbiex, Sliema and St Julians Surroundings

€1,500

Reference No: 240511001-5714

Total Rooms: **5**

Floor Area (m²) : **110**

Bathrooms: **2**

Bedrooms: **3**

Apartment - For Rent - Ta' Xbiex

TA XBIEX - A recently refurbished 3 bedroom apartment located in the Eastern part of Malta that looks over Marsamxett harbour. The block consists of 8 apartments which was built in 1970, however it is in the process of being fully refurbished. The apartment consists of 2 double bedrooms one with en-suite and a single Bedroom, open plan kitchen/living/dining , Hall way & balcony. Kitchen is fully equipped with all appliances. This apartment is ideal for a family. It is close to all amenities and walking distance form Gzira Park and Marina.

Features

- Kitchen/Dinette
- Parquet Floor
- Soffit Ceilings
- PVC Piping
- Skirting
- Satellite / TV/ Cable
- En Suite
- Floor Heating
- Gypsum Plastering
- A/C
- Balcony

Rooms

- Double Bedroom : 0 x 0 m (0 m2)
- Double Bedroom : 0 x 0 m (0 m2)
- Single Bedroom : 0 x 0 m (0 m2)
- Bathroom : 0 x 0 m (0 m2)
- Guest Toilet : 0 x 0 m (0 m2)

Gallery

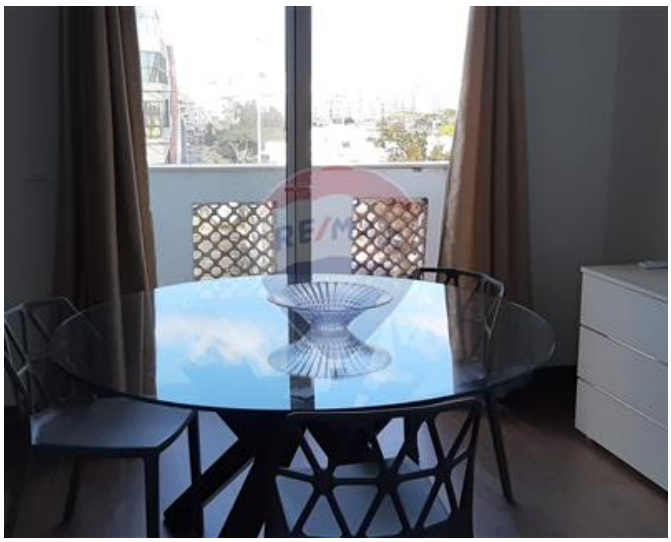

RE/MAX Elite - Sliema
RE/MAX Elite - Sliema

M: 21344204
E: elt@remax.com.mt
T: 21344204

RE/MAX Elite - Sliema
241,Tower Road, Sliema, Malta