Penthouse in Sliema

Sliema, Sliema and St Julians Surroundings



€2,600

Reference No: 240511001-5531

Total Rooms: **5**

Floor Area (m²) : **0**

Bathrooms: **2**

Bedrooms: **2**

Penthouse - For Rent - Sliema

SLIEMA – Absolutely gorgeous, modern penthouse located in the city center, surrounded by all the amenities needed. Layout is in the form of an airy, open concept kitchen/living/dining area leading onto a large sunny terrace boasting impressive views of Manoel Island, Valletta and the sea. Property further comprises of a main bedroom (with en-suite bathroom) leading onto a back terrace also enjoying sea views, a single bedroom and a guest bathroom. Property is being offered fully air-conditioned and equipped, including quality built-in appliances.

Features

- Lift
- En Suite
- Double Glazed
- Video Hall Porter
- A/C
- Terrace

Rooms

- Kitchen/Living/Dining : 0 x 0 m (0 m2)
- Double Bedroom : 0 x 0 m (0 m2)
- Single Bedroom : 0 x 0 m (0 m2)
- Bathroom Ensuite : 0 x 0 m (0 m2)
- Bathroom : 0 x 0 m (0 m2)

Gallery







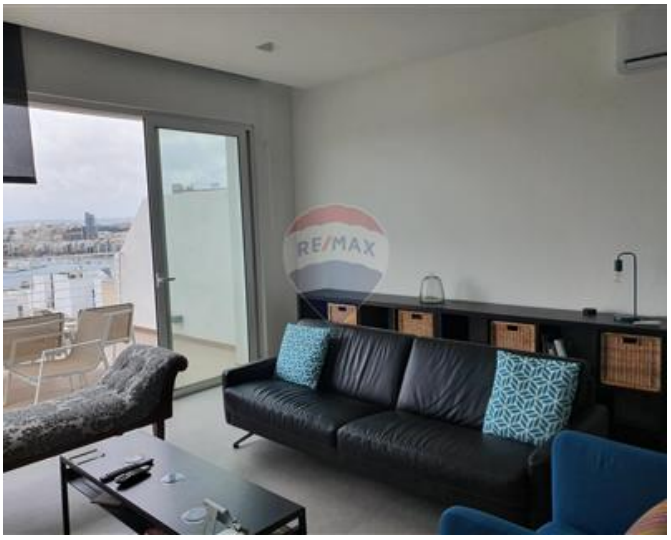







REMAX Elite - Sliema
REMAX Elite - Sliema

M: 21344204
E: elt@remax.com.mt
T: 21344204

REMAX Elite - Sliema
241,Tower Road, Sliema, Malta