Maisonette in Swieqi

Swieqi, Sliema and St Julians Surroundings



€1,800

Reference No: 240511001-4979

Total Rooms: **5**

Floor Area (m??) : **0**

Bathrooms: **2**

Bedrooms: **2**

Maisonette - For Rent - Swieqi

SWIEQI. A brand new, modern maisonette with a well sized back yard situated in a quiet area, yet close to all amenities. Tastefully furnished and fully equipped property comprises open-plan living/dining/kitchen room fitted with appliances, two double bedrooms, a study, two bathrooms, internal yard and a back yard. Great value, not to be missed!

Features

- Ceramic Floor
- Skirting
- Back Yard
- A/C
- Yard

Rooms

- Kitchen/Living/Dining : 0 x 0 m (0 m2)
- Double Bedroom : 0 x 0 m (0 m2)
- Double Bedroom : 0 x 0 m (0 m2)
- Bathroom : 0 x 0 m (0 m2)
- Bathroom : 0 x 0 m (0 m2)

Gallery



















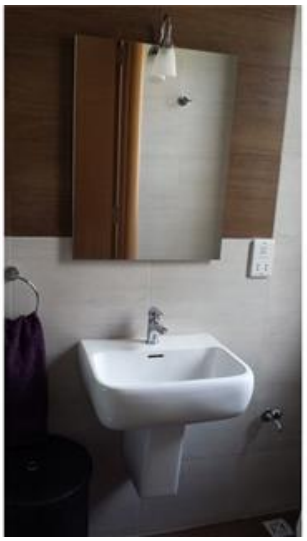





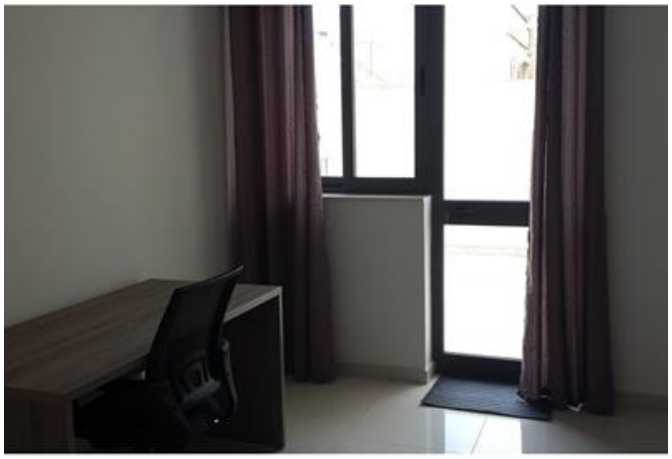





REMAX Elite - Sliema
REMAX Elite - Sliema

M: 21344204
E: elt@remax.com.mt
T: 21344204

REMAX Elite - Sliema
241,Tower Road, Sliema, Malta