Apartment in Gzira

Gzira, Sliema and St Julians Surroundings



€1,500

Reference No: 240511001-4779

Total Rooms: **4**

Floor Area (m²) : **0**

Bathrooms: **1**

Bedrooms: **2**

Apartment - For Rent - Gzira

GZIRA - Modern two bedroom luxuriously finished apartment. Centrally located in Gzira, close to all amenities. Layout comprises of an open plan kitchen/living/dining area, two bedrooms and main bathroom. Property is fully equipped and furnished to high standards including a walk-in wardrobe, ACs, high-tech appliances and a 55” TV screen. A 5 minute walk to Manoel Island and Ta’ Xbiex and only 10 minutes to Sliema Ferries. Ready to move into!

Features

- Lift
- A/C
- Terrace
- Ceramic Floor
- Skirting

Rooms

- Double Bedroom : 0 x 0 m (0 m2)
- Double Bedroom : 0 x 0 m (0 m2)
- Bathroom : 0 x 0 m (0 m2)
- Kitchen/Living/Dining : 0 x 0 m (0 m2)

Gallery





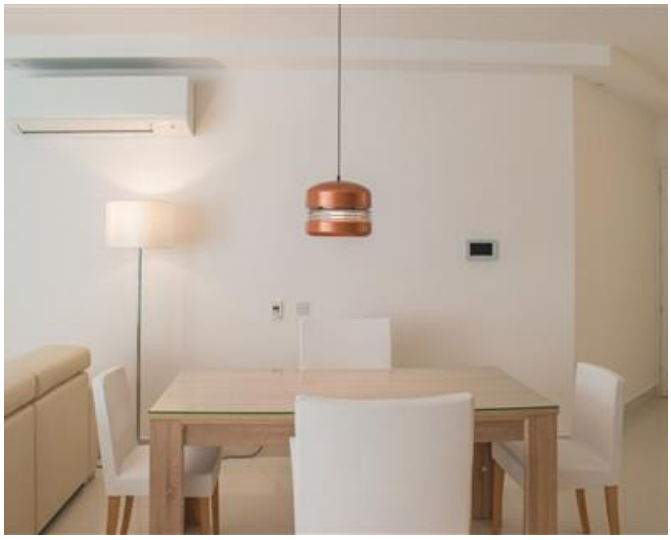































REMAX Elite - Sliema
REMAX Elite - Sliema

M: 21344204
E: elt@remax.com.mt
T: 21344204

REMAX Elite - Sliema
241,Tower Road, Sliema, Malta