Maisonette in Swieqi

Swieqi, Sliema and St Julians Surroundings



€1,500

Reference No: 240511001-4232

Total Rooms: **7**

Floor Area (m??) : **0**

Bathrooms: **2**

Bedrooms: **3**

Maisonette - For Rent - Swieqi

SWIEQI - Three bedroom maisonette situated in a quiet location and boasts expansive views of the Swieqi/San Gwann valley. Accommodation compromises an entrance hall, kitchen/dining room, separate living room, three double bedrooms (main with en-suite shower) and a guest bathroom. Each room is fully air-conditioned. Property also includes a large garden and a three/four-car garage.

Features

- A/C
- Garden

Rooms

- Bathroom : 0 x 0 m (0 m2)
- Double Bedroom : 0 x 0 m (0 m2)
- Double Bedroom : 0 x 0 m (0 m2)
- Living : 0 x 0 m (0 m2)
- Shower Ensuite : 0 x 0 m (0 m2)
- Double Bedroom : 0 x 0 m (0 m2)
- Kitchen/Dining : 0 x 0 m (0 m2)

Gallery





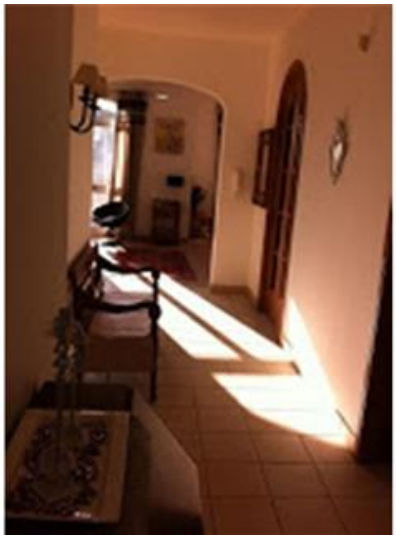





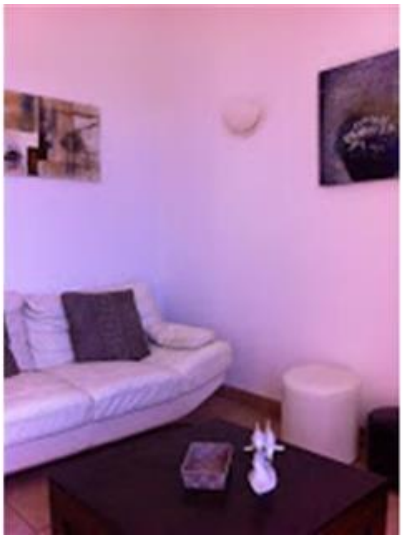















REMAX Elite - Sliema
REMAX Elite - Sliema

M: 21344204
E: elt@remax.com.mt
T: 21344204

REMAX Elite - Sliema
241,Tower Road, Sliema, Malta