Penthouse in Swieqi

Image not found or type un

Swieqi, Sliema and St Julians Surroundings

€1,500

Reference No: 240511001-3865

Total Rooms: **3**

Floor Area (m²) : **0**

Bathrooms: **1**

Bedrooms: **1**

Penthouse - For Rent - Swieqi

SWIEQI - Brand new, highly finished and exquisitely furnished Penthouse situated in this much sought-after residential area. Property comprises open plan kitchen/living/dining area, leading onto a large terrace enjoying open views and perfect for entertaining, a bedroom and a bathroom. This upmarket Penthouse is served with a lift, fully air-conditioned and includes LCD TV, dishwasher, washing machine and intercom. Optional interconnecting garage is available. Viewing is highly recommended!

Features

- Lift
- Video Hall Porter
- Skirting
- Balcony
- Ceramic Floor
- A/C
- Terrace

Rooms

- Bathroom : 0 x 0 m (0 m2)
- Kitchen/Living/Dining : 0 x 0 m (0 m2)
- Double Bedroom : 0 x 0 m (0 m2)

Gallery

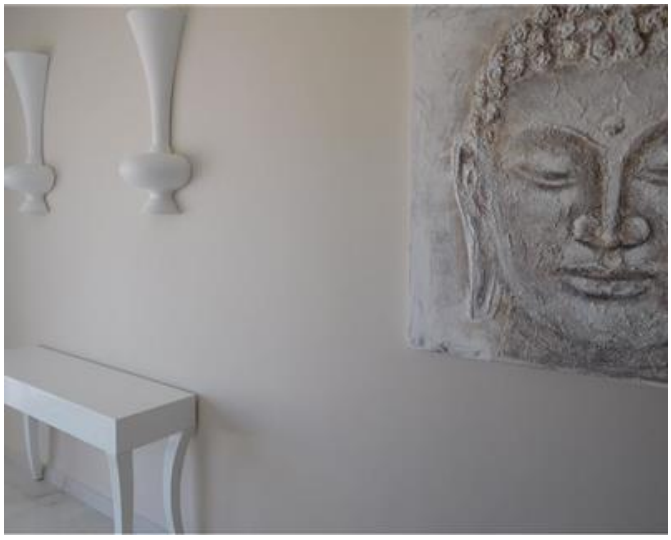

RE/MAX Elite - Sliema
RE/MAX Elite - Sliema

M: 21344204
E: elt@remax.com.mt
T: 21344204

RE/MAX Elite - Sliema
241,Tower Road, Sliema, Malta