Maisonette in St Julian's

St Julian's, Sliema and St Julians Surroundings



€2,500

Reference No: 240511001-3821

Total Rooms: **10**

Floor Area (m??) : **0**

Bathrooms: **4**

Bedrooms: **3**

Maisonette - For Rent - St Julian's

ST.JULIAN'S - Fully detached, 170SqM ground floor maisonette, situated in the heart of St.Julian's. Layout is in the form of an open plan living/dining, a kitchen/breakfast, a guest toilet, a laundry room, and three double bedrooms (all with en-suite showers and one also has a bath). This property is surrounded by a patio all around, and it also includes a one car garage. It is modernly furnished and fully equipped. TV and Internet are already installed. It is also fully air-conditioned and includes a dishwasher, a burglar alarm etc. Must be seen!

Features

- En Suite
- Front Patio

Rooms

- Double Bedroom : 0 x 0 m (0 m2)
- Bathroom Ensuite : 0 x 0 m (0 m2)
- Garage : 0 x 0 m (0 m2)
- Laundry : 0 x 0 m (0 m2)
- Shower Ensuite : 0 x 0 m (0 m2)
- Double Bedroom : 0 x 0 m (0 m2)
- Shower Ensuite : 0 x 0 m (0 m2)
- Double Bedroom : 0 x 0 m (0 m2)
- Living/Dining : 0 x 0 m (0 m2)
- Guest Toilet : 0 x 0 m (0 m2)
- Kitchen : 0 x 0 m (0 m2)

Gallery













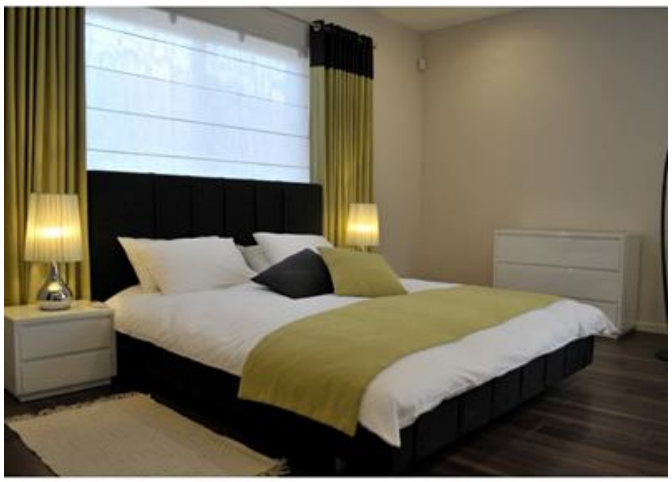

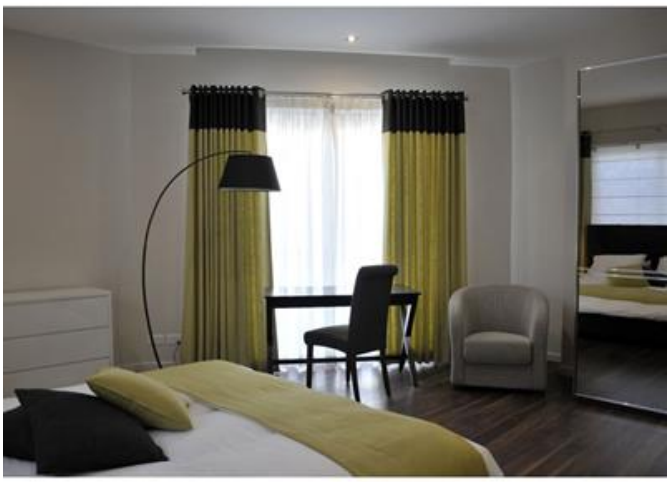









REMAX Elite - Sliema
REMAX Elite - Sliema

M: 21344204
E: elt@remax.com.mt
T: 21344204

REMAX Elite - Sliema
241,Tower Road, Sliema, Malta