Apartment in St Julian's

St Julian's, Sliema and St Julians Surroundings



€1,600

Reference No: 240511001-3785

Total Rooms: **4**

Floor Area (m??) : **0**

Bathrooms: **2**

Bedrooms: **2**

Apartment - For Rent - St Julian's

New on the market. Sea front apartment located in a much sought after area. Finished to high standards and including all amenities, accommodation comprises of an open plan kitchen / living / dining leading onto a sizable front balcony where one can enjoy lovely open sea views overlooking the picturesque Spinola bay. Two double bedrooms, two bathrooms (one en suite) and a utility room. Viewings are highly recommended, very good value for money.

Features

- Pool

Rooms

- Double Bedroom : 0 x 0 m (0 m2)
- Double Bedroom : 0 x 0 m (0 m2)
- Bathroom : 0 x 0 m (0 m2)
- Bathroom : 0 x 0 m (0 m2)

Gallery



















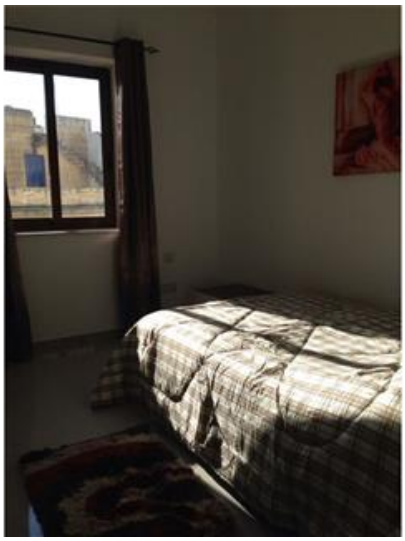







REMAX Elite - Sliema
REMAX Elite - Sliema

M: 21344204
E: elt@remax.com.mt
T: 21344204

REMAX Elite - Sliema
241,Tower Road, Sliema, Malta