Maisonette in Madliena

Madliena, Sliema and St Julians Surroundings



€2,300

Reference No: 240501005-1354

Total Rooms: **5**

Floor Area (m??) : **0**

Bathrooms: **2**

Bedrooms: **2**

Maisonette - For Rent - Madliena

It consists of a living room (incl large TV and sound bar), kitchen (incl fridge freezer, oven, cooker, microwave, dishwasher and RO), dining room, bathroom (with bath) kids bedroom (with bunk beds and AC), main bedroom with ensuite (balcony and AC). Downstairs we have another room that can be used as a bedroom as a second living room or as a study. Another TV is also included. There is a yard with a BBQ. The garage has a washing machine, storage racking, and a charger for an electric car Without the racking the garage can hold 2 cars

Features

- En Suite
- Wi-Fi
- Balcony
- A/C
- Reverse Osmosis

Rooms

- Double Bedroom : 0 x 0 m (0 m2)
- Single Bedroom : 0 x 0 m (0 m2)
- Bathroom : 0 x 0 m (0 m2)
- Bathroom Ensuite : 0 x 0 m (0 m2)
- Kitchen/Living/Dining : 0 x 0 m (0 m2)
- Garage : 0 x 0 m (0 m2)

Gallery















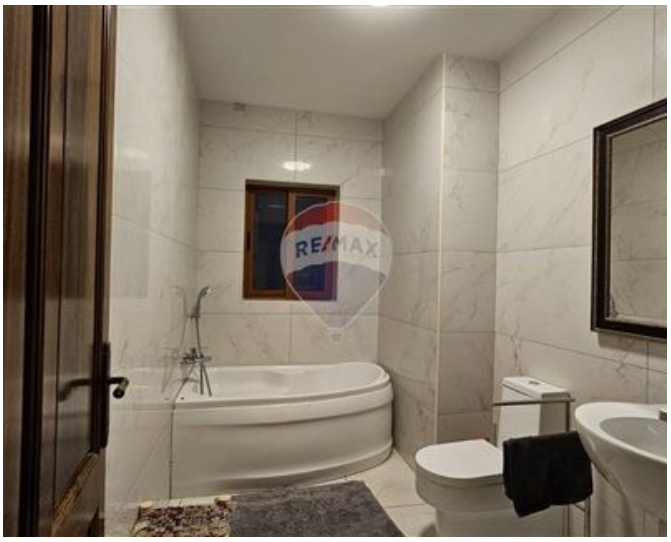





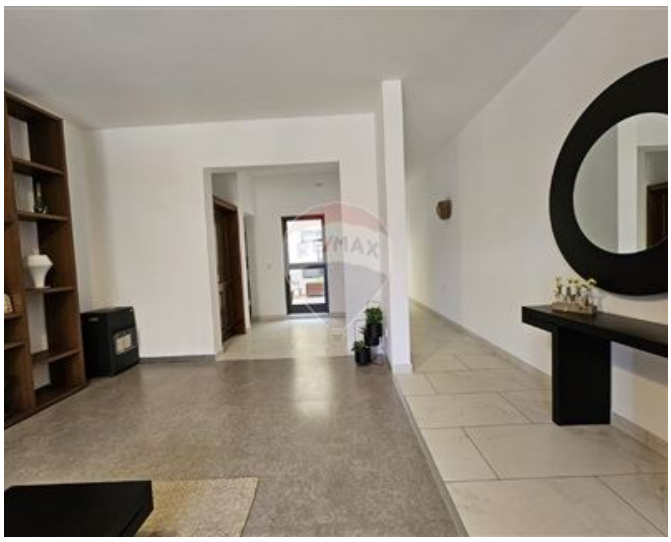



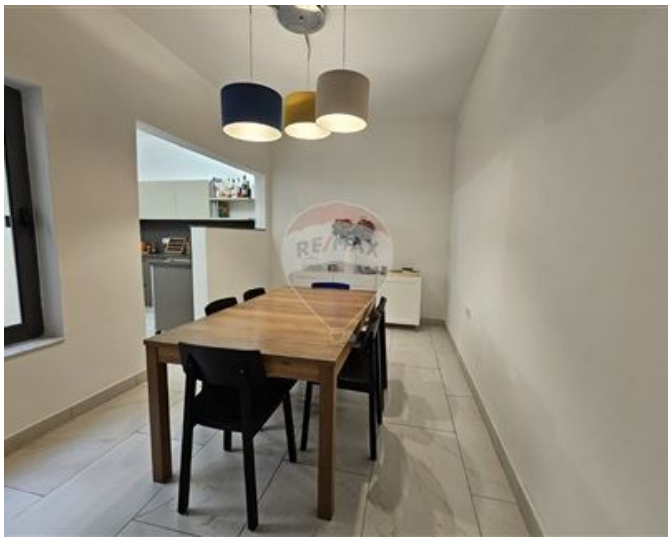



REMAX Landmark - Madliena
REMAX Landmark - Madliena

M: 27564327
E: ldm@remax.com.mt
T: 27564327

REMAX Landmark - Madliena
47,Triq il-Gladjoli, Madliena, Malta