Apartment in San Gwann

San Gwann, Sliema and St Julians Surroundings



€1,000

Reference No: 240501005-1220

Total Rooms: **6**

Floor Area (m??) : **0**

Bathrooms: **2**

Bedrooms: **3**

Apartment - For Rent - San Gwann

San Gwann - A brand new, designer finish apartment, forming part of a highly finished block, situated close to all amenities. Layout is in the form of a kitchen/living/dining, leading onto a good size terrace having a BBQ area and outdoor furniture, enjoying open views. Three double bedrooms (main having an en-suite shower) and a guest bathroom. Property is offered fully furnished fully equipped and ready to move into. One of a kind. Viewings are highly recommended!

Features

- En Suite
- Water Utility
- A/C
- Double Glazed
- Balcony
- Entrance Hall
- Electricity Utility
- Wi-Fi
- Terrace

Rooms

- Double Bedroom : 0 x 0 m (0 m2)
- Double Bedroom : 0 x 0 m (0 m2)
- Double Bedroom : 0 x 0 m (0 m2)
- Bathroom Ensuite : 0 x 0 m (0 m2)
- Bathroom : 0 x 0 m (0 m2)
- Kitchen/Living/Dining : 0 x 0 m (0 m2)

Gallery



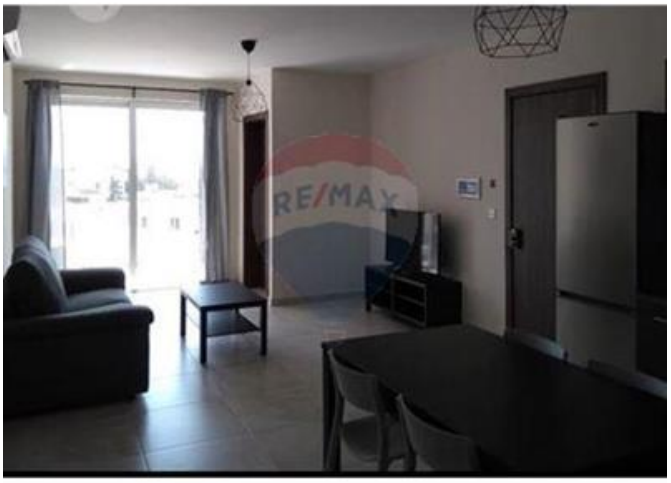


















RE/MAX



REMAX Landmark - Madliena
REMAX Landmark - Madliena

M: 27564327
E: ldm@remax.com.mt
T: 27564327

REMAX Landmark - Madliena
47,Triq il-Gladjoli, Madliena, Malta