Apartment in Marsascala

Marsascala, South



€1,000

Reference No: 240501005-1195

Total Rooms: **6**

Floor Area (m??) : **0**

Bathrooms: **2**

Bedrooms: **3**

Apartment - For Rent - Marsascala

MARSASCALA - A fully furnished brand new three bedrooms APARTMENT. Located in a small block of APARTMENTS served lift, close to amenities and the waterfront. Consisting of a kitchen/living area leading to a balcony, three bedrooms (main with en-suite) and main bathroom.

Features

- En Suite
- Entrance Hall

Rooms

- Single Bedroom : 0 x 0 m (0 m2)
- Bathroom Ensuite : 0 x 0 m (0 m2)
- Bathroom : 0 x 0 m (0 m2)
- Kitchen/Living/Dining : 0 x 0 m (0 m2)
- Double Bedroom : 0 x 0 m (0 m2)
- Double Bedroom : 0 x 0 m (0 m2)

Gallery





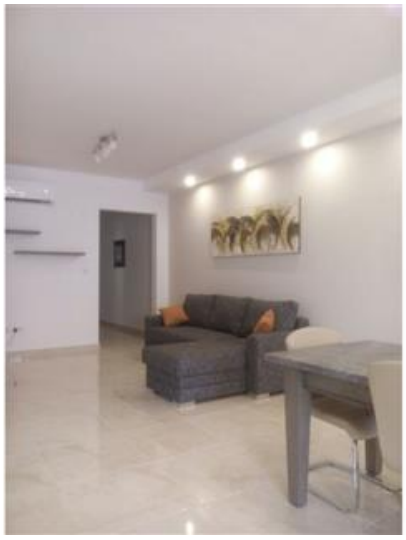

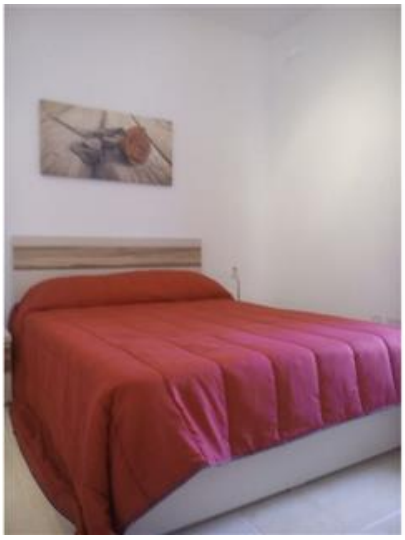





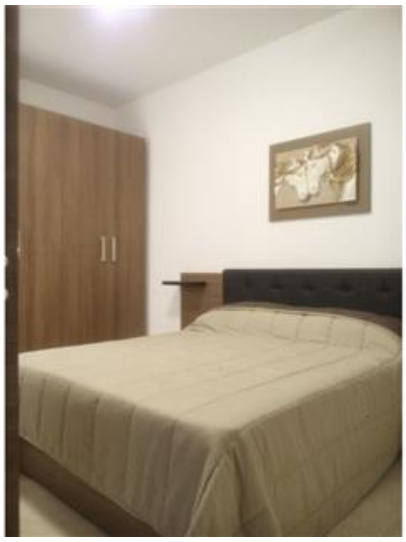

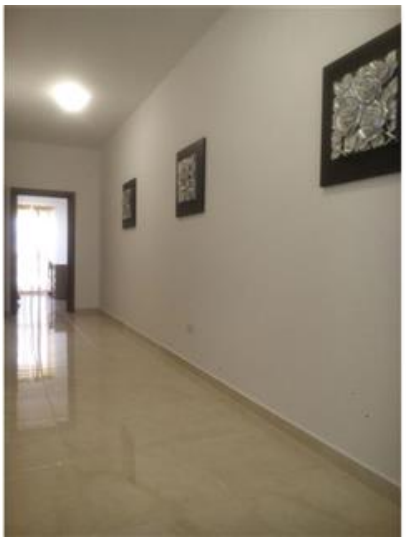











REMAX Landmark - Madliena
REMAX Landmark - Madliena

M: 27564327
E: ldm@remax.com.mt
T: 27564327

REMAX Landmark - Madliena
47,Triq il-Gladjoli, Madliena, Malta