Apartment in Pembroke

Pembroke, Sliema and St Julians Surroundings



€550,000

Reference No: 240491025-44

Total Rooms: **6**

Floor Area (m??) : **108**

Bathrooms: **3**

Bedrooms: **2**

Apartment - For Sale - Pembroke

PEMBROKE-APARTMENT located in a quiet area yet close to all amenities. The property comprises an Open Plan Kitchen/Living/Dining Area, 2 Bedrooms, each with an En-suite, and a Guest Toilet. Outdoor space includes a spacious front Balcony and a back Balcony accessible from both Bedrooms, enjoying distant sea views. This new apartment also benefits from a Laundry Room and is served by a lift. An optional Car Space is available. The property is being sold finished, excluding internal doors and Bathrooms.

Features

- Ceramic Floor
- Double Glazed

Rooms

- Kitchen/Living/Dining : 8.4 x 6.31 m (53 m2)
- Double Bedroom : 4.11 x 3.24 m (13.32 m2)
- Double Bedroom : 4.52 x 2.88 m (13.02 m2)
- Bathroom Ensuite : 2.11 x 1.63 m (3.44 m2)
- Bathroom Ensuite : 2.67 x 1.84 m (4.91 m2)
- Guest Toilet : 2.67 x 1.84 m (4.91 m2)

Gallery











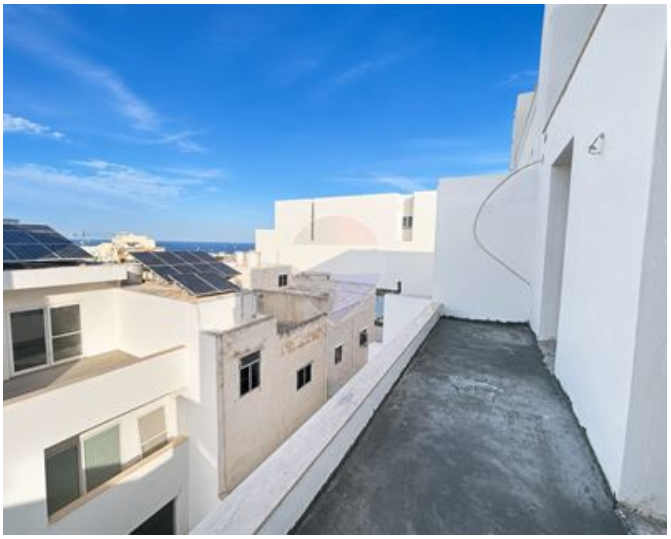

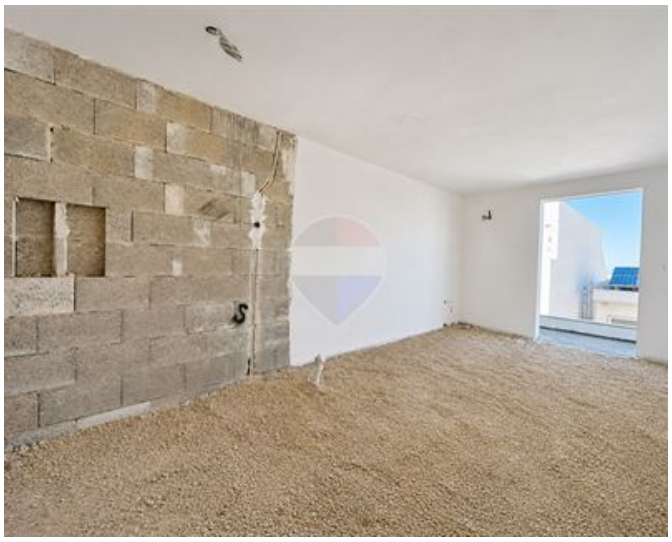



Fan Han
REMAX Partners - Fleur De Lys

M: 77399853
E: hanfan@remax.com.mt
T: 21579747

REMAX Partners - Fleur De Lys
242, ,Triq Fleur De Lys, Fleur De Lys, Malta