Maisonette in Mosta

Image not found or type un

Mosta, Central

€635,000

Reference No: 240491025-3

Total Rooms: **6**

Floor Area (m²) : **140**

Bathrooms: **2**

Bedrooms: **3**

Maisonette - For Sale - Mosta

Mosta- Maisonette- A beautifully maintained 3-bedroom, 2-bathroom semi-basement maisonette offering a spacious open-plan kitchen/living area, a private front garden and a large internal yard. Finished to a high standard with modern furnishings throughout and ready for immediate occupancy. Optional car space available at an extra cost.

Features

- Natural Gas
- En Suite
- Marble Floor
- Electricity Utility
- Gypsum Plastering
- A/C
- Wi-Fi
- Double Glazed
- Front Patio
- Satellite / TV/ Cable
- Kitchen/Dinette
- Entrance Hall
- Water Utility
- Soffit Ceilings
- PVC Piping
- Fitted Carpets
- Raised Floor
- Back Yard
- CCTV

Rooms

- Bathroom Ensuite : 2.5 x 1.5 m (3.75 m2)
- Kitchen/Living/Dining : 7 x 5.5 m (38.5 m2)
- Double Bedroom : 4.5 x 4 m (18 m2)
- Double Bedroom : 4 x 3.5 m (14 m2)
- Single Bedroom : 3.3 x 3.3 m (10.89 m2)
- Bathroom : 2.5 x 2 m (5 m2)
- Hallway : 9 x 2 m (18 m2)

Gallery

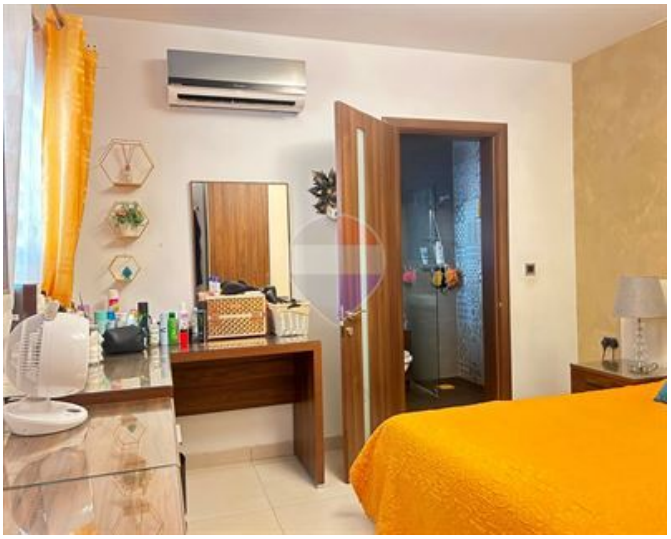

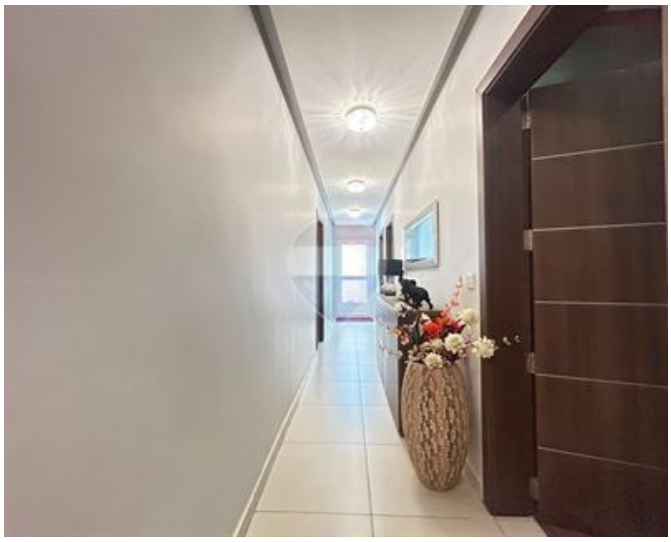

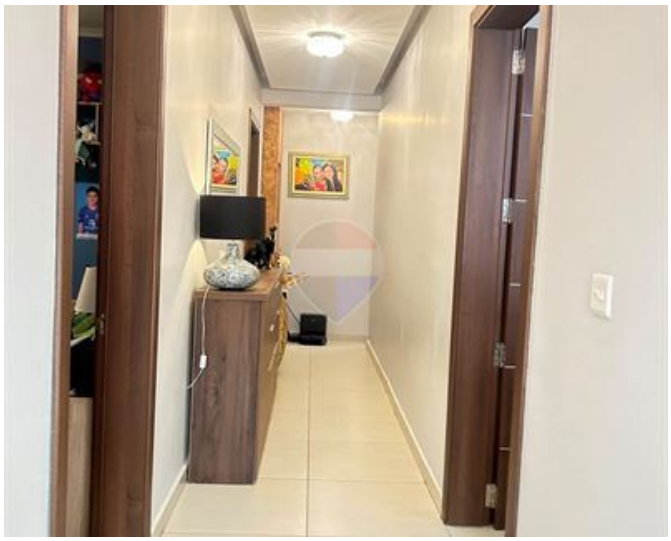

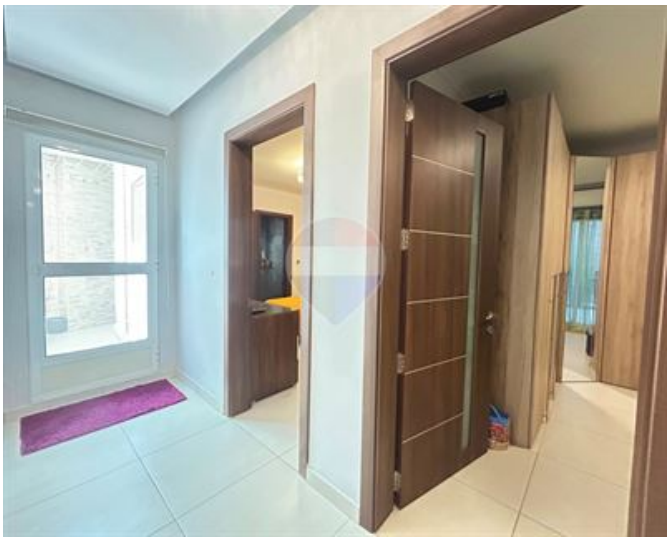

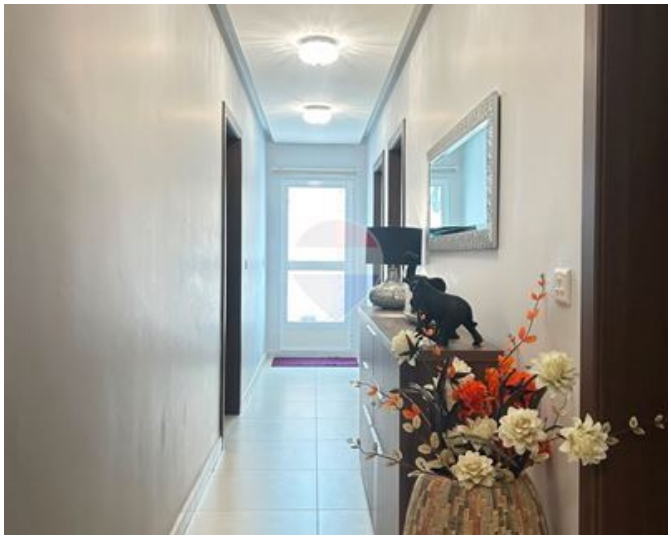

Fan Han
RE/MAX Partners - Fleur De Lys

M: 77399853
E: hanfan@remax.com.mt
T: 21579747

RE/MAX Partners - Fleur De Lys
242, ,Triq Fleur De Lys, Fleur De Lys, Malta