Penthouse in Swieqi

Swieqi, Sliema and St Julians Surroundings



€2,000

Reference No: 240491011-467

Total Rooms: **6**

Floor Area (m??) : **0**

Bathrooms: **2**

Bedrooms: **3**

Penthouse - For Rent - Swieqi

SWIEQI. A highly finished penthouse, set in a smart block, served with an elevator. This penthouse is South facing, and enjoys plenty of natural light throughout the day. Layout is in the form of a spacious open plan kitchen/living/dining which leads onto a large sized terrace ideal for entertaining, a hallway, three large bedrooms (main bedroom with an en-suite, a guest bathroom. Property is fully air-conditioned and fully furnished, complete with a washing machine, and a dishwasher.

Features

- Lift
- En Suite
- A/C
- Ceramic Floor
- Entrance Hall
- Terrace

Rooms

- Single Bedroom : 0 x 0 m (0 m2)
- Hall : 0 x 0 m (0 m2)
- Bathroom Ensuite : 0 x 0 m (0 m2)
- Single Bedroom : 0 x 0 m (0 m2)
- Single Bedroom : 0 x 0 m (0 m2)
- Bathroom : 0 x 0 m (0 m2)
- Kitchen/Living/Dining : 0 x 0 m (0 m2)

Gallery













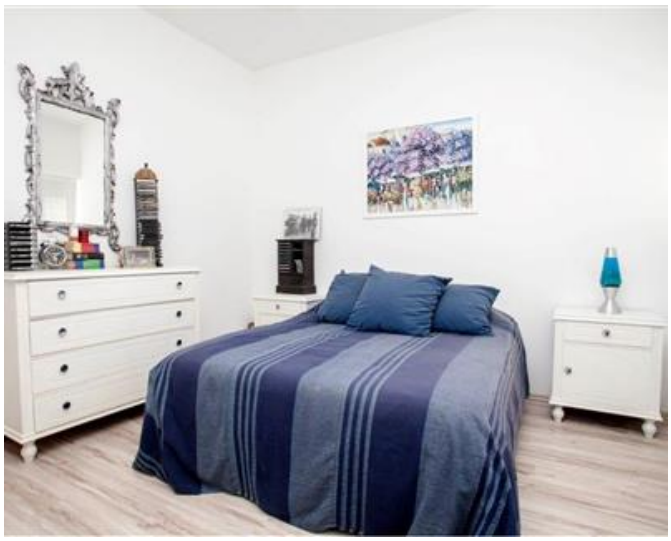









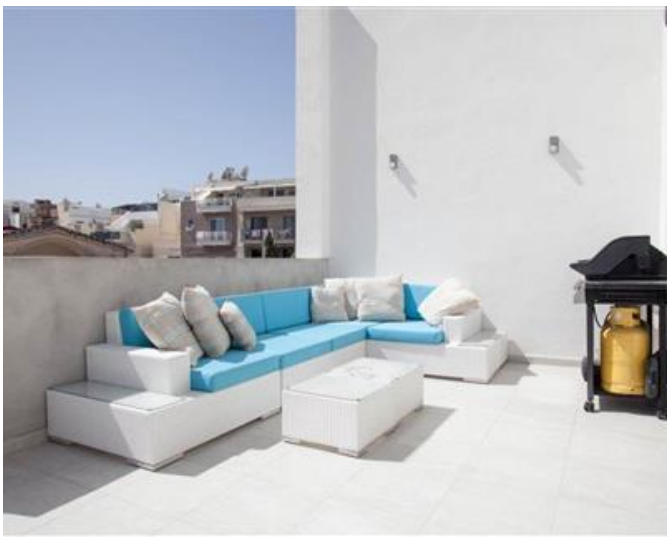





Maria Mifsud
REMAX Partners - Fleur De Lys

M: 99111775
E: mariamifsud@remax.com.mt
T: 99467221

REMAX Partners - Fleur De Lys
242, ,Triq Fleur De Lys, Fleur De Lys, Malta