Townhouse in Senglea

Senglea, South



€2,900

Reference No: 240491011-394

Total Rooms: **7**

Floor Area (m??) : **0**

Bathrooms: **2**

Bedrooms: **3**

Townhouse - For Rent - Senglea

Fantastically finished and well furnished Townhouse situated in this much sought after village. Comprising entrance hall, sitting room, kitchen/dining room, 3 double bedrooms, 2 bathrooms, terrace, roof terrace enjoying breath-taking port views. Tastefully finished. Well worth viewing!

Features

- Lift
- A/C
- En Suite
- Terrace

Rooms

- Hall : 0 x 0 m (0 m2)
- Sitting : 0 x 0 m (0 m2)
- Bathroom : 0 x 0 m (0 m2)
- Single Bedroom : 0 x 0 m (0 m2)
- Bathroom : 0 x 0 m (0 m2)
- Single Bedroom : 0 x 0 m (0 m2)
- Single Bedroom : 0 x 0 m (0 m2)
- Kitchen/Dining : 0 x 0 m (0 m2)

Gallery



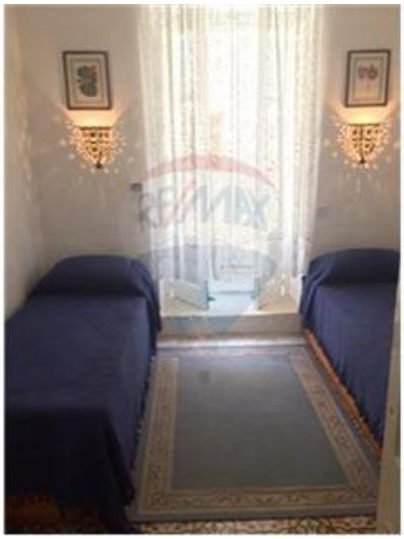

















Maria Mifsud
REMAX Partners - Fleur De Lys

M: 99111775
E: mariamifsud@remax.com.mt
T: 99467221

REMAX Partners - Fleur De Lys
242, ,Triq Fleur De Lys, Fleur De Lys, Malta