Apartment in Ta' l-Ibragg

Ta' l-Ibragg, Sliema and St Julians Surroundings



€1,600

Reference No: 240491011-355

Total Rooms: **6**

Floor Area (m??) : **90**

Bathrooms: **2**

Bedrooms: **2**

Apartment - For Rent - Ta' l-Ibragg

IBRAGG - New on the market. Located in a quiet residential area is this lovely apartment. Layout is in the form of a kitchen/living/dining, two double bedrooms, a study room (which can be used as another bedroom), main with en suite, a guest bathroom and a large balcony. This property is finished to the highest of standards, fully furnished, and fully equipped with modern day gadgets. Complementing this property is a lovely roof terrace. Not to be missed!

Features

- Lift
- En Suite
- A/C
- Balcony
- Ceramic Floor
- Gypsum Plastering
- Double Glazed
- Roof Terrace

Rooms

- Kitchen/Living/Dining : 0 x 0 m (0 m2)
- Double Bedroom : 0 x 0 m (0 m2)
- Double Bedroom : 0 x 0 m (0 m2)
- Bathroom Ensuite : 0 x 0 m (0 m2)
- Bathroom : 0 x 0 m (0 m2)
- Office / Study : 0 x 0 m (0 m2)

Gallery



























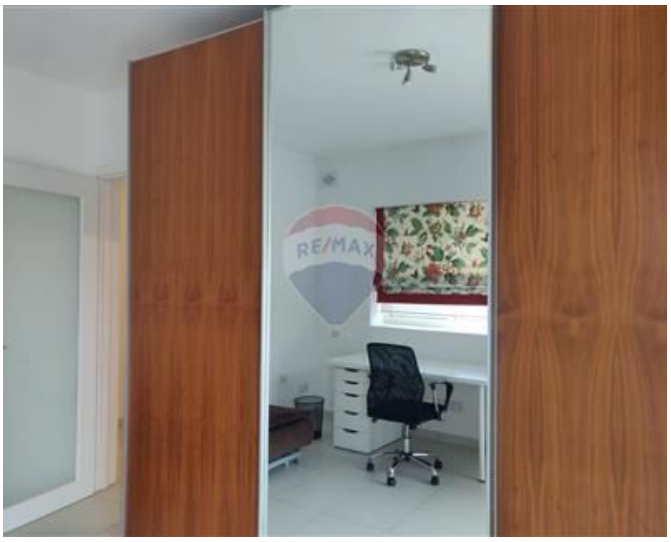



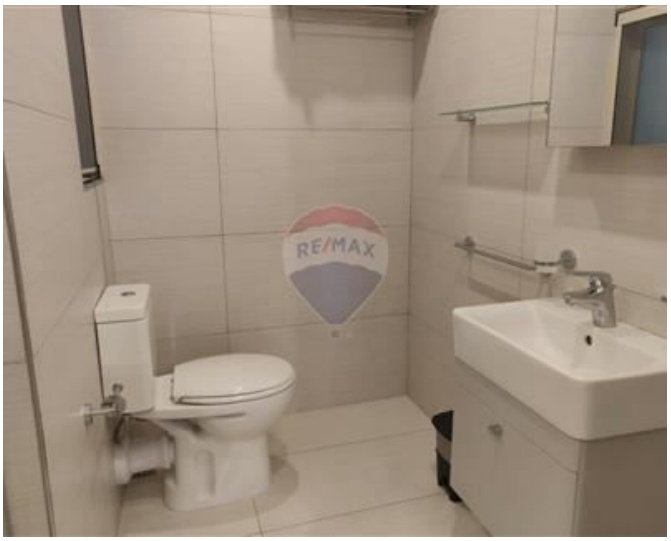











Maria Mifsud
REMAX Partners - Fleur De Lys

M: 99111775
E: mariamifsud@remax.com.mt
T: 99467221

REMAX Partners - Fleur De Lys
242, ,Triq Fleur De Lys, Fleur De Lys, Malta