Apartment in Mtarfa

Mtarfa, North



€1,400

Reference No: 240491011-275

Total Rooms: **4**

Floor Area (m²) : **1**

Bathrooms: **1**

Bedrooms: **2**

Apartment - For Rent - Mtarfa

MTARFA - APARTMENT welcome to this brand new 2-bedroom apartment located in the tranquil and highly desirable town of Mtarfa, Malta. Situated within a small and exclusive block of just two units, this residence offers a private, peaceful, and intimate living environment, ideal for those seeking comfort away from busy urban areas. The property features a well-planned layout, comprising two comfortable bedrooms designed to provide a relaxing and cosy atmosphere. The apartment is finished to modern standards, ensuring a fresh and contemporary feel throughout. A key highlight of this home is the breathtaking view overlooking the historic and picturesque city of Mdina, offering a unique and truly scenic backdrop that enhances the overall living experience. The living spaces are designed to be functional and welcoming, providing a comfortable setting for everyday life. Natural light flows through the property, contributing to its bright and airy ambiance. Adding to the convenience is an interconnecting garage, allowing direct internal access to the apartment. This feature ensures maximum comfort and practicality, especially in all weather conditions, while also providing secure parking. Combining privacy, modern living, and exceptional views, this apartment represents an excellent opportunity to enjoy a peaceful lifestyle in one of Malta’s most charming residential locations.

Features

Rooms

- Kitchen/Living/Dining : 1 x 1 m (1 m2)
- Double Bedroom : 1 x 1 m (1 m2)
- Double Bedroom : 1 x 1 m (1 m2)
- Bathroom : 1 x 1 m (1 m2)
- Garage : 1 x 1 m (1 m2)

Gallery









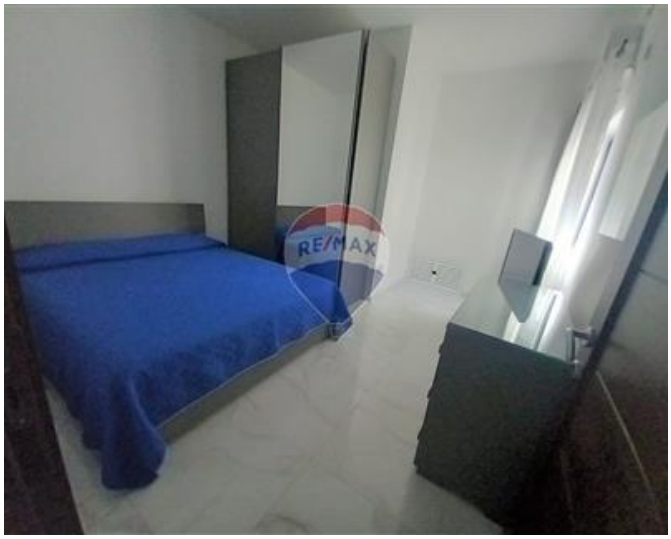











Maria Mifsud
REMAX Partners - Fleur De Lys

M: 99111775
E: mariamifsud@remax.com.mt
T: 99467221

REMAX Partners - Fleur De Lys
242, ,Triq Fleur De Lys, Fleur De Lys, Malta