Shop in Fgura

Fgura, South

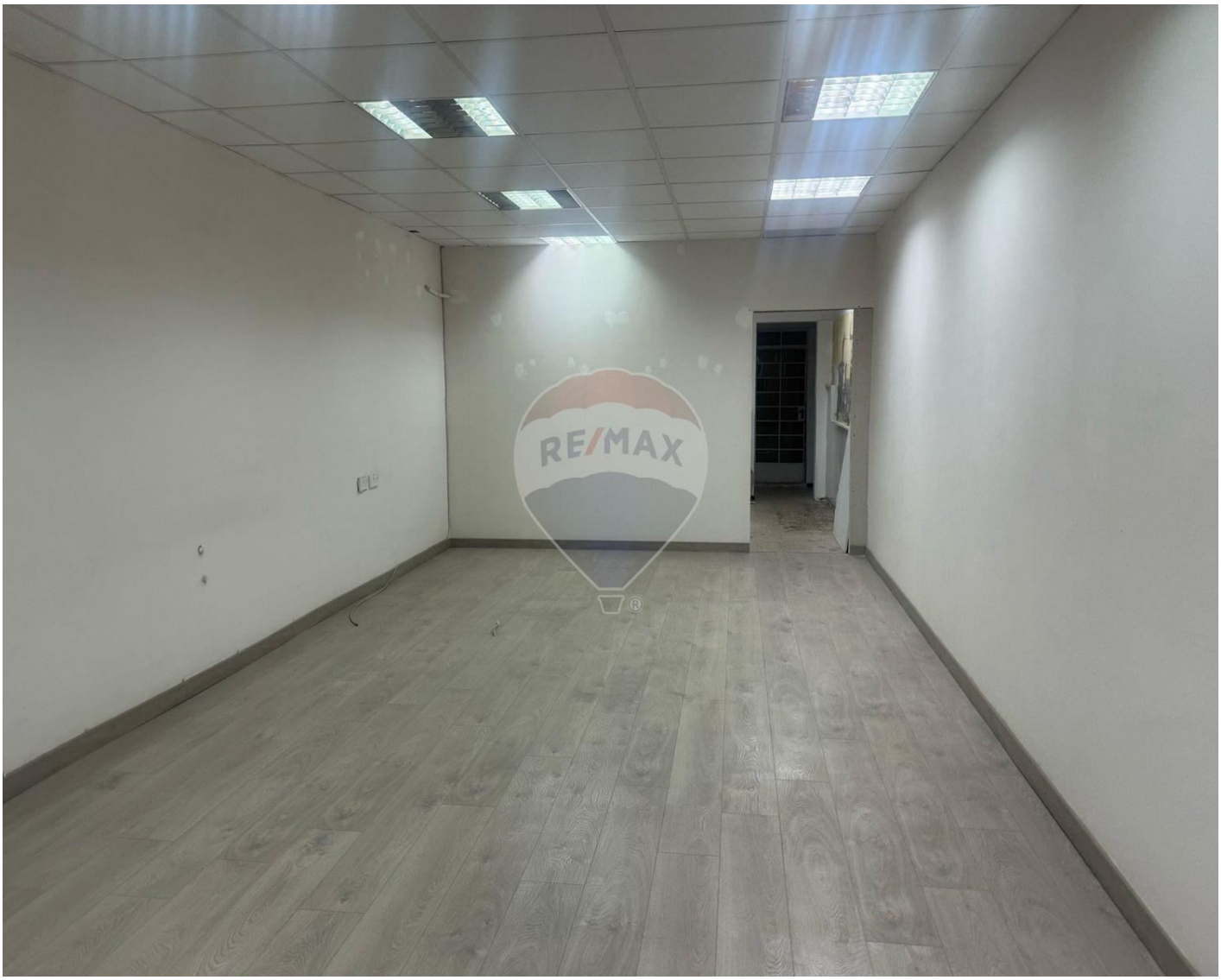

€313,000

Reference No: 240491009-44

Total Rooms: **0**

Floor Area (m²) : **50**

Bathrooms: **0**

Bedrooms: **0**

Shop - For Sale - Fgura

This 50 sqm retail space in Fgura is ideally located on a busy main road, ensuring high visibility and foot traffic. With a practical layout and large display window, it’s perfect for a small shop, office, or boutique looking to attract customers in a thriving commercial area. This property can be bought with another property adjacent making a perfect showroom in this high foot traffic area.

Features

- Water Utility
- PVC Piping
- A/C
- Electricity Utility
- 3 Phase Electricity
- Skirting

Rooms

- Open Space : 12.5 x 4 m (50 m2)

Gallery



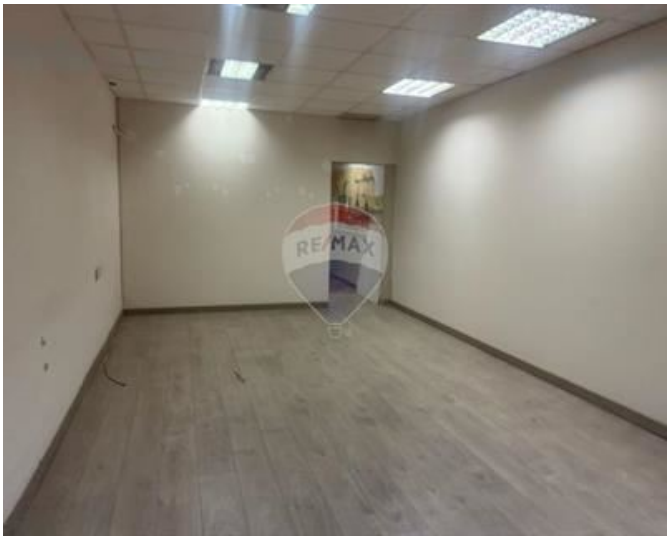



Andre Mifsud
REMAX Partners - Fleur De Lys

M: 99467221
E: andre@remax.com.mt
T: 99467221

REMAX Partners - Fleur De Lys
242, ,Triq Fleur De Lys, Fleur De Lys, Malta