Shop in Fgura

Fgura, South



€1,690,000

Reference No: 240491009-43

Total Rooms: **0**

Floor Area (m²) : **250**

Bathrooms: **0**

Bedrooms: **0**

Shop - For Sale - Fgura

This 250 sqm retail space is perfectly positioned on one of Fgura’s busiest main roads, ensuring maximum exposure and constant foot traffic. With its wide frontage and large display windows, it provides an excellent opportunity for businesses looking to showcase their products or services in a high-visibility location. The open-plan layout allows for versatile use, making it ideal for retail, a showroom, an office, or any customer-focused enterprise. Surrounded by other commercial establishments, this space guarantees a steady stream of potential customers throughout the day, offering a prime location to establish or expand your business in a thriving commercial area in Malta. Contact your agent now.

Features

- ✓ Water Utility
- ✓ PVC Piping
- ✓ A/C
- ✓ Electricity Utility
- ✓ 3 Phase Electricity
- ✓ Skirting

Rooms

- ✓ Open Space : 10 x 25 m (250 m2)

Gallery












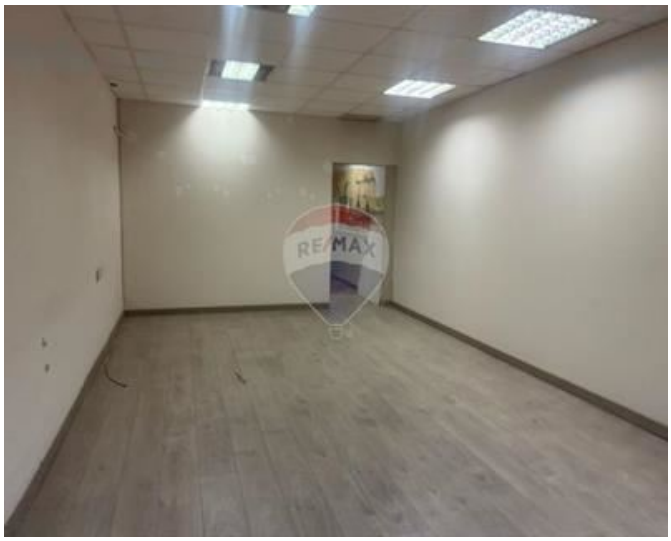



Andre Mifsud
REMAX Partners - Fleur De Lys

M: 99467221
E: andre@remax.com.mt
T: 99467221

REMAX Partners - Fleur De Lys
242, ,Triq Fleur De Lys, Fleur De Lys, Malta