# Apartment in Qormi

## Qormi, Central




# €318,000

Reference No: 240471042-4

Total Rooms: **5**

Floor Area (m??) : **90**

Bathrooms: **2**

Bedrooms: **2**

# Apartment - For Sale - Qormi

QORMI - APARTMENT - In a very good location and a quiet residential area comes this small block of 4 units. The layout consists of a large Open Plan - Kitchen/Dining/living area, 2 Bedrooms main with En-Suite & Walk-in wardrobe, Main Bathroom, and a Box room. The property is freehold and will be sold finished excluding doors and bathrooms. For more info kindly contact your preferred agent.

# Features

- Lift
- En Suite
- Entrance Hall
- Electricity Utility
- Skirting
- Balcony
- Ceramic Floor
- Walk in Wardrobe
- Water Utility
- PVC Piping
- Double Glazed

# Rooms

- Kitchen/Living/Dining : 6 x 3 m (18 m2)
- Double Bedroom : 3.9 x 3 m (11.7 m2)
- Double Bedroom : 4 x 3 m (12 m2)
- Bathroom : 1.9 x 1.3 m (2.47 m2)
- Shower Ensuite : 2.17 x 1.9 m (4.12 m2)

# Gallery






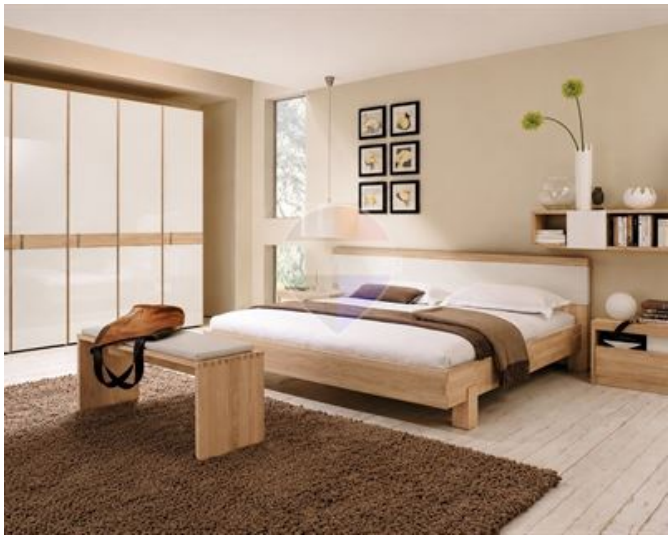







**Brizeth Lomeli**
REMAX Luxe - Sliema

M: 79991300
E: brizeth@remax.com.mt
T: 27992796

**REMAX Luxe - Sliema**
Dolphin Court ,Tigne Seafront, Sliema, Malta