Penthouse in Xghajra

Xghajra, South



€1,200

Reference No: 240471033-91

Total Rooms: **5**

Floor Area (m²) : **0**

Bathrooms: **2**

Bedrooms: **1**

Penthouse - For Rent - Xghajra

XGHAJRA - Refurbished penthouse located in a residential area. Forming part of a small block, and being offered fully furnished and air-conditioned, this home comprises a combined kitchen / living leading out to a large surrounding terrace; one double bedroom, one study / single bedroom and a bathroom.

Features

- Lift
- En Suite
- Skirting
- Ceramic Floor
- A/C

Rooms

- Kitchen/Living/Dining : 0 x 0 m (0 m2)
- Double Bedroom : 0 x 0 m (0 m2)
- Office / Study : 0 x 0 m (0 m2)
- Shower : 0 x 0 m (0 m2)
- Shower Ensuite : 0 x 0 m (0 m2)

Gallery





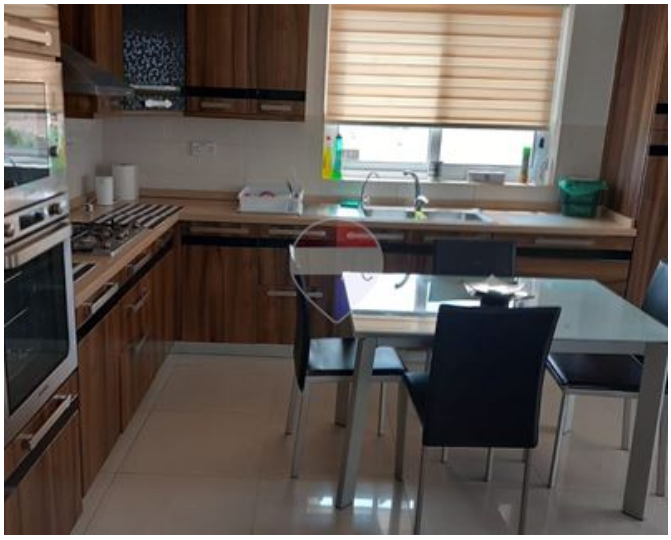









Michael Curmi
REMAX Luxe - Sliema

M: 79904891
E: michaelcurmi@remax.com.mt
T: 27992796

REMAX Luxe - Sliema
Dolphin Court ,Tigne Seafront, Sliema, Malta