Apartment in St Julian's

St Julian's, Sliema and St Julians Surroundings



€2,800

Reference No: 240471033-54

Total Rooms: **8**

Floor Area (m²) : **0**

Bathrooms: **2**

Bedrooms: **3**

Apartment - For Rent - St Julian's

BALLUTA – Enjoying both valley and sea view from every room is this large apartment enjoying lots of natural light. Comprising a wide entrance hall, large living / dining, separate kitchen, three double bedrooms, one en suite, a main bathroom, box room and a walk-in wardrobe. Must be seen to be fully appreciated.

Features

- Lift
- Entrance Hall
- Skirting
- En Suite
- Perlato Floor

Rooms

- Double Bedroom : 0 x 0 m (0 m2)
- Double Bedroom : 0 x 0 m (0 m2)
- Double Bedroom : 0 x 0 m (0 m2)
- Bathroom Ensuite : 0 x 0 m (0 m2)
- Bathroom : 0 x 0 m (0 m2)
- Kitchen/Living/Dining : 0 x 0 m (0 m2)
- Box Room : 0 x 0 m (0 m2)
- Laundry : 0 x 0 m (0 m2)

Gallery









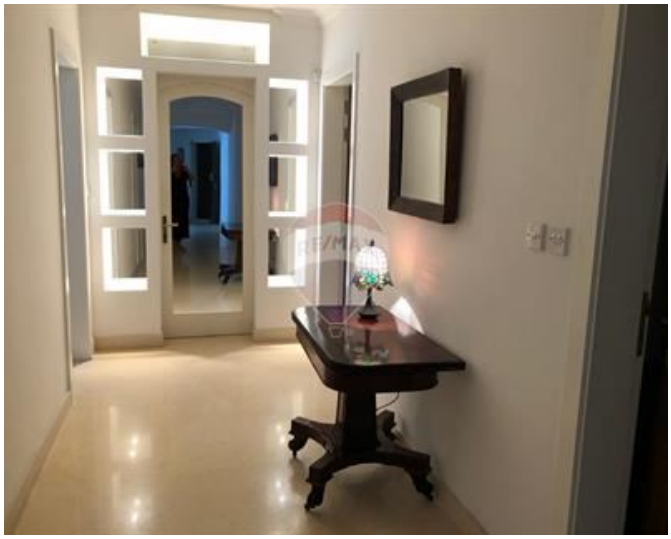





















Michael Curmi
REMAX Luxe - Sliema

M: 79904891
E: michaelcurmi@remax.com.mt
T: 27992796

REMAX Luxe - Sliema
Dolphin Court ,Tigne Seafront, Sliema, Malta