Penthouse in Rabat

Rabat, North



€1,600

Reference No: 240471033-111

Total Rooms: **4**

Floor Area (m²) : **0**

Bathrooms: **1**

Bedrooms: **2**

Penthouse - For Rent - Rabat

RABAT – Modern penthouse located in a quiet residential area. Comprising a combined kitchen / living with a terrace enjoying open views, two bedrooms with balconies, and a shower room. Fully furnished and air-condtioned.

Features

- Ceramic Floor
- PVC Piping
- Skirting
- Balcony
- Electricity Utility
- A/C
- Terrace

Rooms

- Kitchen/Living/Dining : 0 x 0 m (0 m2)
- Double Bedroom : 0 x 0 m (0 m2)
- Single Bedroom : 0 x 0 m (0 m2)
- Shower : 0 x 0 m (0 m2)

Gallery

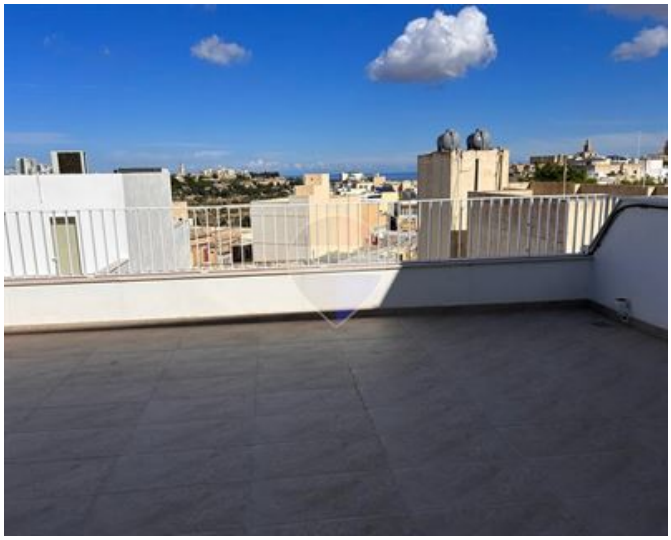

























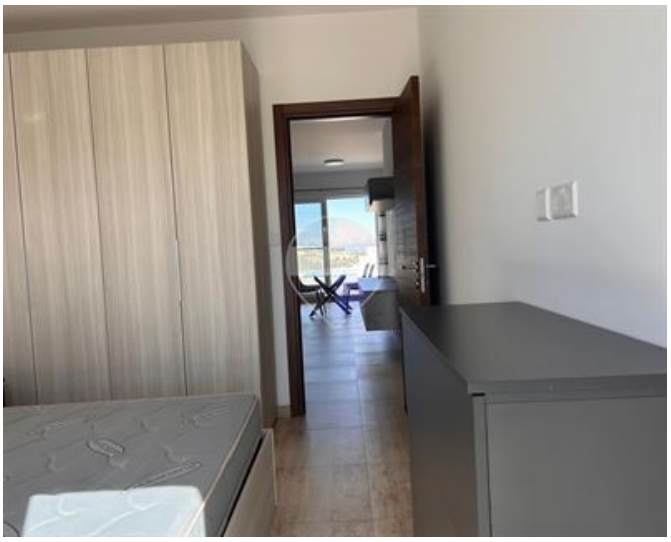





Michael Curmi
REMAX Luxe - Sliema

M: 79904891
E: michaelcurmi@remax.com.mt
T: 27992796

REMAX Luxe - Sliema
Dolphin Court ,Tigne Seafront, Sliema, Malta