Apartment in St Julian's

St Julian's, Sliema and St Julians Surroundings



€705,000

Reference No: 240471022-62

Total Rooms: **5**

Floor Area (m²) : **108**

Bathrooms: **2**

Bedrooms: **2**

Apartment - For Sale - St Julian's

Located in a Special Designated Area (SDA) in St. Julian’s, is this third floor, furnished, two bedroom apartment for sale. Apartment has a squarish layout and comprises of a Living/Dining/Kitchen area; side outdoor balcony; two double bedrooms (one with en suite) and main bathroom. Complementing this cozy apartment is an interconnected car space. Ideal for residential living or as a rental investment. Freehold. Located walking distance to prestigious Portomaso marina, picturesque Spinola Bay, shopping mall, restaurants, cafes, commercial offices, public transport and much more. Includes interconnected car space

Features

- Kitchen/Dinette
- A/C
- Balcony
- En Suite
- Double Glazed

Rooms

- Kitchen/Living/Dining : 3.5 x 12.5 m (43.75 m2)
- Open Space : 7.5 x 1.5 m (11.25 m2)
- Double Bedroom : 4 x 3.5 m (14 m2)
- Bathroom Ensuite : 2 x 2 m (4 m2)
- Double Bedroom : 4.5 x 3.5 m (15.75 m2)
- Bathroom : 2 x 3 m (6 m2)

Gallery











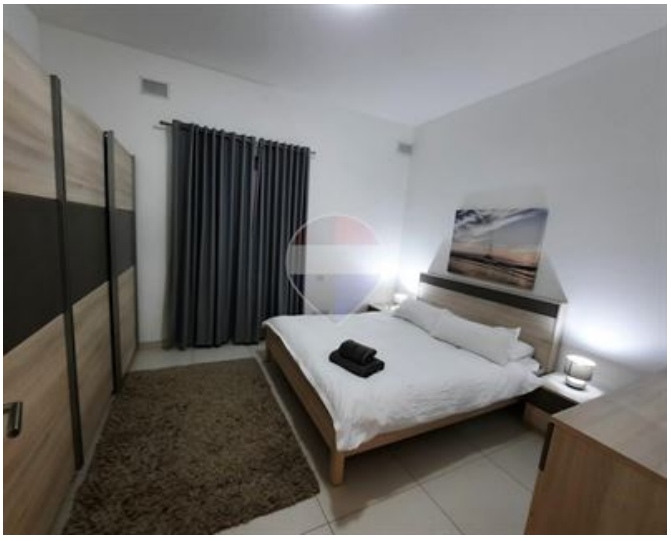









Romano Nair
REMAX Luxe - Sliema

M: 99276653
E: romano@remax.com.mt
T: 27992796

REMAX Luxe - Sliema
Dolphin Court ,Tigne Seafront, Sliema, Malta