Apartment in Rabat

Rabat, North



€2,200,000

Reference No: 240471018-255

Total Rooms: **7**

Floor Area (m??) : **296**

Bathrooms: **2**

Bedrooms: **3**

Apartment - For Sale - Rabat

RABAT - VERDALA TERRACES - Situated on the second floor, this luxury 3-bedroom residence offers a total area of 296 square meters, featuring 209 square meters of internal living space and an extensive 87-square-meter terrace. The open-plan kitchen, living, and dining layout opens directly to panoramic countryside views. Accommodations include three bedrooms, two bathrooms, a dedicated utility room, and a powder room. Residents gain access to exclusive complex amenities, including a large communal swimming pool, with interconnecting car spaces and lock-up garages available on request. Call or sms to book your viewing!!!

Features

Rooms

- Kitchen : 6 x 5 m (30 m2)
- Double Bedroom : 4 x 5 m (20 m2)
- Bathroom Ensuite : 2 x 1.5 m (3 m2)
- Bathroom : 2 x 1.5 m (3 m2)
- Double Bedroom : 3 x 4 m (12 m2)
- Double Bedroom : 3 x 4 m (12 m2)
- Living/Dining : 6 x 5 m (30 m2)

Gallery







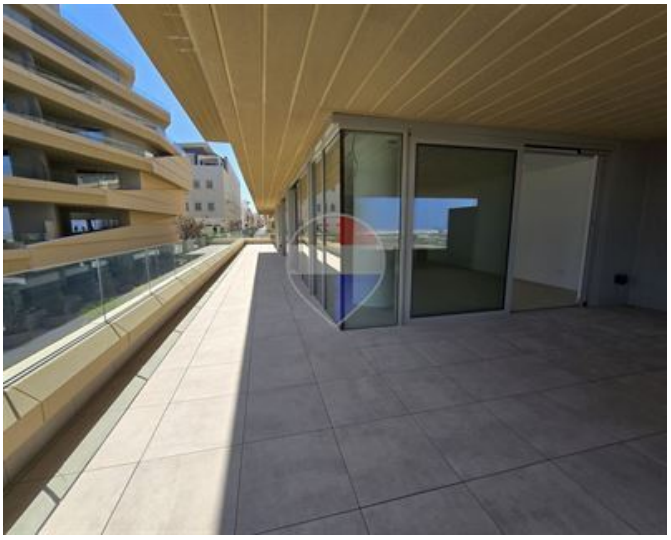



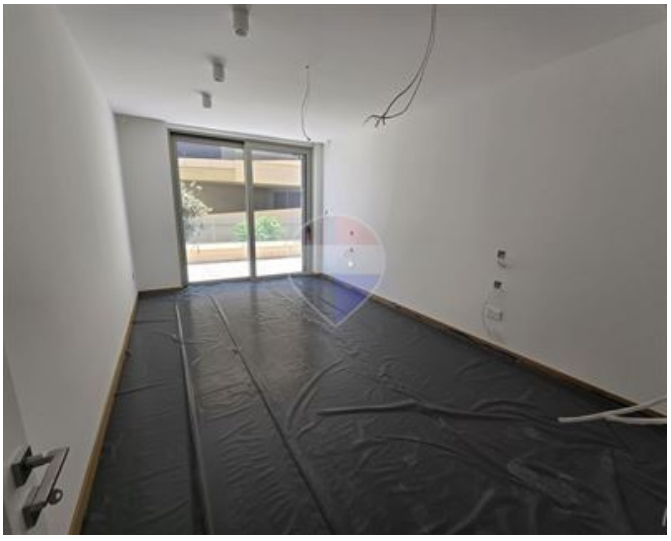









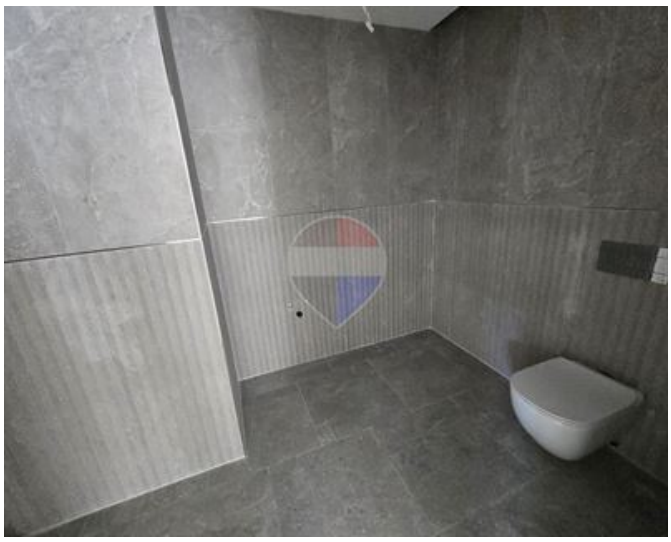





Pablo Andres Madrigal
REMAX Luxe - Sliema

M: 77605045
E: pablo@remax.com.mt
T: 27992796

REMAX Luxe - Sliema
Dolphin Court ,Tigne Seafront, Sliema, Malta