Penthouse in Sliema

Sliema, Sliema and St Julians Surroundings

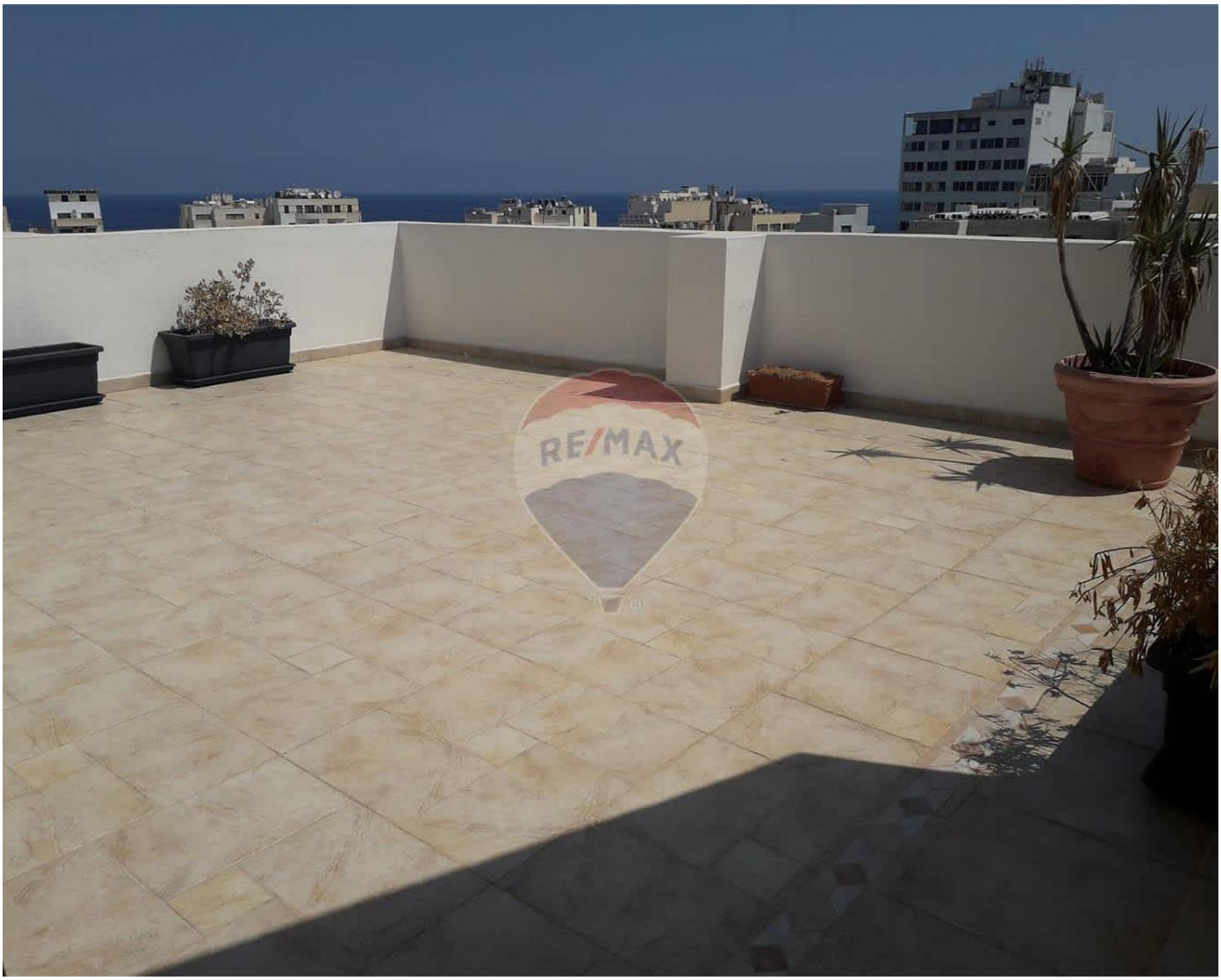

€1,700,000

Reference No: 240471014-1127

Total Rooms: **9**

Floor Area (m??) : **401**

Bathrooms: **2**

Bedrooms: **4**

Penthouse - For Sale - Sliema

New on the market outstanding designer finished semi-detached penthouse towering over Sliema enjoying views all round. Layout comprises a welcoming entrance hall with cloak room, formal sitting area, large open plan kitchen/ living/ dining area leading to a beautiful well set large terrace with views and BBQ area, guest bathroom, three double bedrooms main with walk-in wardrobe (fourth bedroom) and bathroom en-suite overlooking another large sunny terrace, guest toilet and laundry room. Optional car space available. This property is ideal for entertaining and would also make a lovely family home.

Features

- Automatic door
- En Suite
- Electricity Utility
- A/C
- Terrace
- Alarm System
- Ceramic Floor
- Entrance Hall
- 3 Phase Electricity
- Double Glazed
- Air Space

Rooms

- Living : 7 x 4 m (28 m2)
- Single Bedroom : 4 x 4 m (16 m2)
- Bathroom Ensuite : 3 x 3 m (9 m2)
- Kitchen : 6.5 x 4 m (26 m2)
- Laundry : 2 x 2 m (4 m2)
- Single Bedroom : 6.5 x 4 m (26 m2)
- Bathroom : 2 x 3 m (6 m2)
- Single Bedroom : 4 x 4 m (16 m2)
- Double Bedroom : 3 x 3 m (9 m2)

Gallery

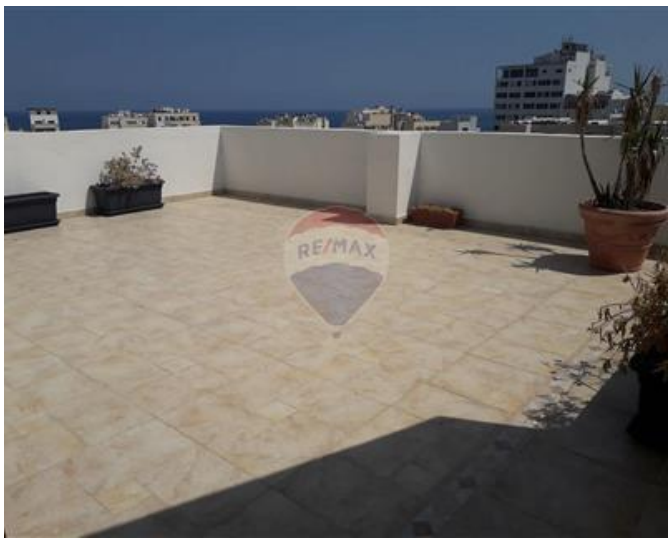



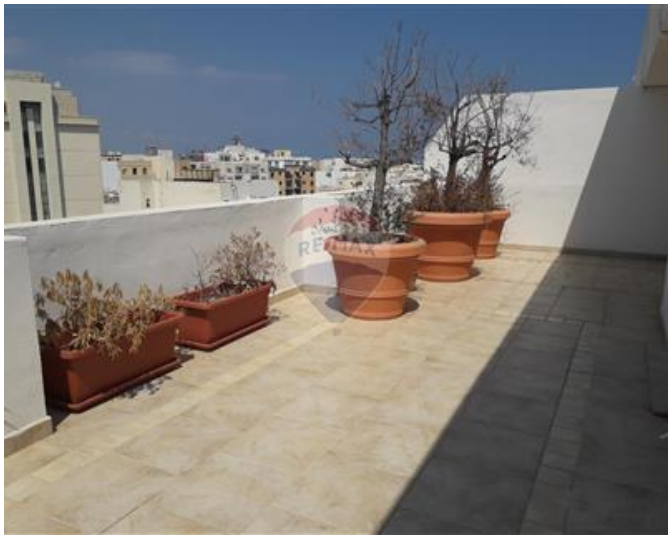

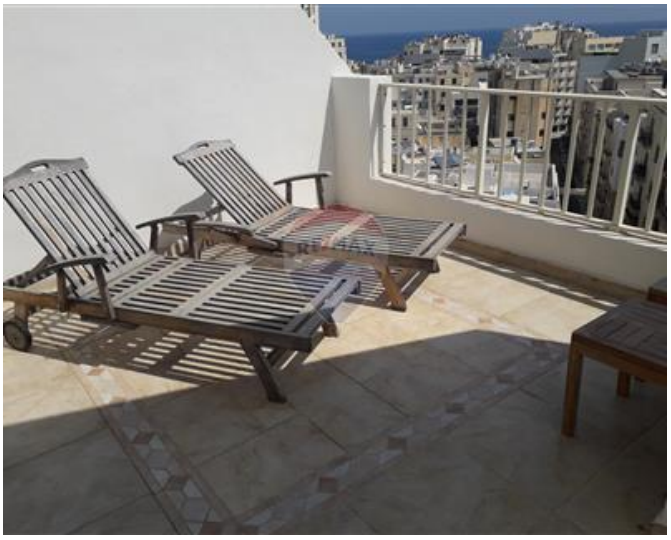





















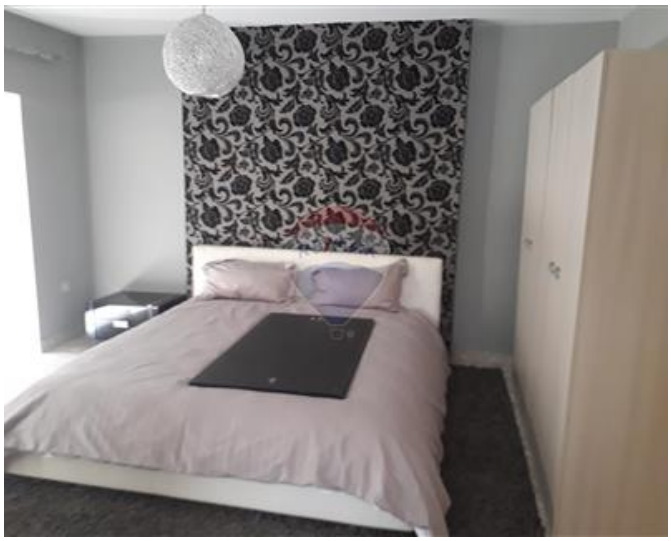









Mark Micallef
REMAX Luxe - Sliema

M: 99423070
E: mmicallef@remax.com.mt
T: 27992796

REMAX Luxe - Sliema
Dolphin Court ,Tigne Seafront, Sliema, Malta